This is a reproduction of a library book that was digitized by Google as part of an ongoing effort to preserve the information in books and make it universally accessible.

Google™ books

http://books.google.com

REQUIEM MASS

COMPOSED BY

ANTONÍN DVOŘÁK.

LONDON & NEW YORK: NOVELLO, EWER AND CO.

Digitized by Google

Mus. 650.1.531

Harvard College Library

FROM

the Library of the late

JOSIAH DWIGHT WHITNEY,

Sturgis-Hooper Professor of Geology,

1876-1896.

Received November 19, 1896.

MUSIC LIBRARY

Digitized by Google

Digitized by Google

Digitized by Google

REQUIEM MASS

FOR

SOLI, CHORUS AND ORCHESTRA

COMPOSED BY

ANTONÍN DVOŘÁK.

(Op. 89.)

FULL SCORE.

Price Three Guineas.

LONDON & NEW YORK

NOVELLO, EWER AND CO.

*** *The right of Public Representation or Performance, and all other Rights, reserved.*

Copyright, 1892, *by Novello, Ewer and Co.*

Digitized by Google

L.C. 11.630.1.531

Harvard College Library
From the Library of
Prof. W. D. Whitney
Nov. 19, 1896.

Digitized by Google

REQUIEM MASS.

Nº 1. SOLI & CHORUS. REQUIEM ÆTERNAM.

Poco lento. ♩=60. Antonín Dvořák, Op. 89.

Flauto I.
Flauto II.
Oboi.
Corno Inglese.
Clarinetti in B♭
Fagotti.
Corni I & II in F.
Corni III & IV in F.
Trombe in F.
Tromboni I & II.
Trombone Basso & Tuba.
Timpani B♭ F. D♭
Violino I. — sul G. *pp* con sordini.
Violino II. — sul G. *pp* con sordini.
Viola. — con sordini. *pp*
SOPRANO.
ALTO.
TENOR.
BASS.
Violoncello. — *pp* con sordini.
Contra-Basso.

Poco lento. ♩=60.

Copyright, 1892, by Novello, Ewer & Cº.

Digitized by Google

A

a 2.

pizz.

Re - qui-em ae - ter - nam do - na e - is Do - mi-ne,

Re - qui-em ae - ter - nam do - na e - is Do - mi-ne,

Re - qui-em ae - ter - nam do - na e - is Do - mi-ne,

Re - qui-em ae - ter - nam do - na e - is Do - - mi-

pizz.

arco

A

Digitized by Google

I°

con sordini.

a 2.

Re - quiem æ - ter - - - nam do - na

Re - quiem æ - ter - - - nam do - na

Re - quiem æ - ter - - - nam do - na

-ne, Re - quiem æ - ter - - - nam do - na

pizz.

Digitized by Google

p

p

p

fp pp

I°

fp pp

pp

pp

e - is Do - - mi - ne,

e - is Do - - mi - ne, Et lux per-

e - is Do - - mi - ne,

e - is Do - - mi - ne,

arco

ppp fz pp

pp

Digitized by Google

Et lux per - pe - tu - a lu - ce - at e - is, Re - qui - em

-pe - tu - a lu - ce - at, lu - ce - at e - is, Re - qui - em

Et lux per - pe - tu - a lu - ce - at e - is, Re - qui - em

Et lux per - pe - tu - a lu - ce - at e - is, Re - qui -

Digitized by Google

cresc.

f

f

I♀

I♀

f

f

cresc.

cresc.

senza sordini.

p

senza sordini.

p

senza sordini.

p

pp

æ-ter-nam

do-na e-is Do-mine.

pp

æ-ter-nam

do-na e-is Do-mine.

pp

æ - ter-nam

do-na e-is Do-mine.

-em

æ-ter - nam.

senza sordini.

p

ff

Digitized by Google

B

a 2.

ff

marc.

fz

p

mf

Te de-cet hym-nus, De - us in Si - - on,

B

ff

f

Digitized by Google

pp ff marc. a 2. ff p fz mf f

et Ti-bi red-de-tur vodum in Je-ru-sa-lem,

Digitized by Google

pp ff a 2. non divisi.

et Ti - bi red - de - tur vo-tum in Je - ru - sa - lem.

et Ti - bi red - de - tur vo - tum in Je - ru - sa - lem.

et Ti - bi red - de - tur vo-tum in Je - ru - sa - lem.

et Ti - bi red - de - tur vo-tum in Je - ru - sa - lem.

Digitized by Google

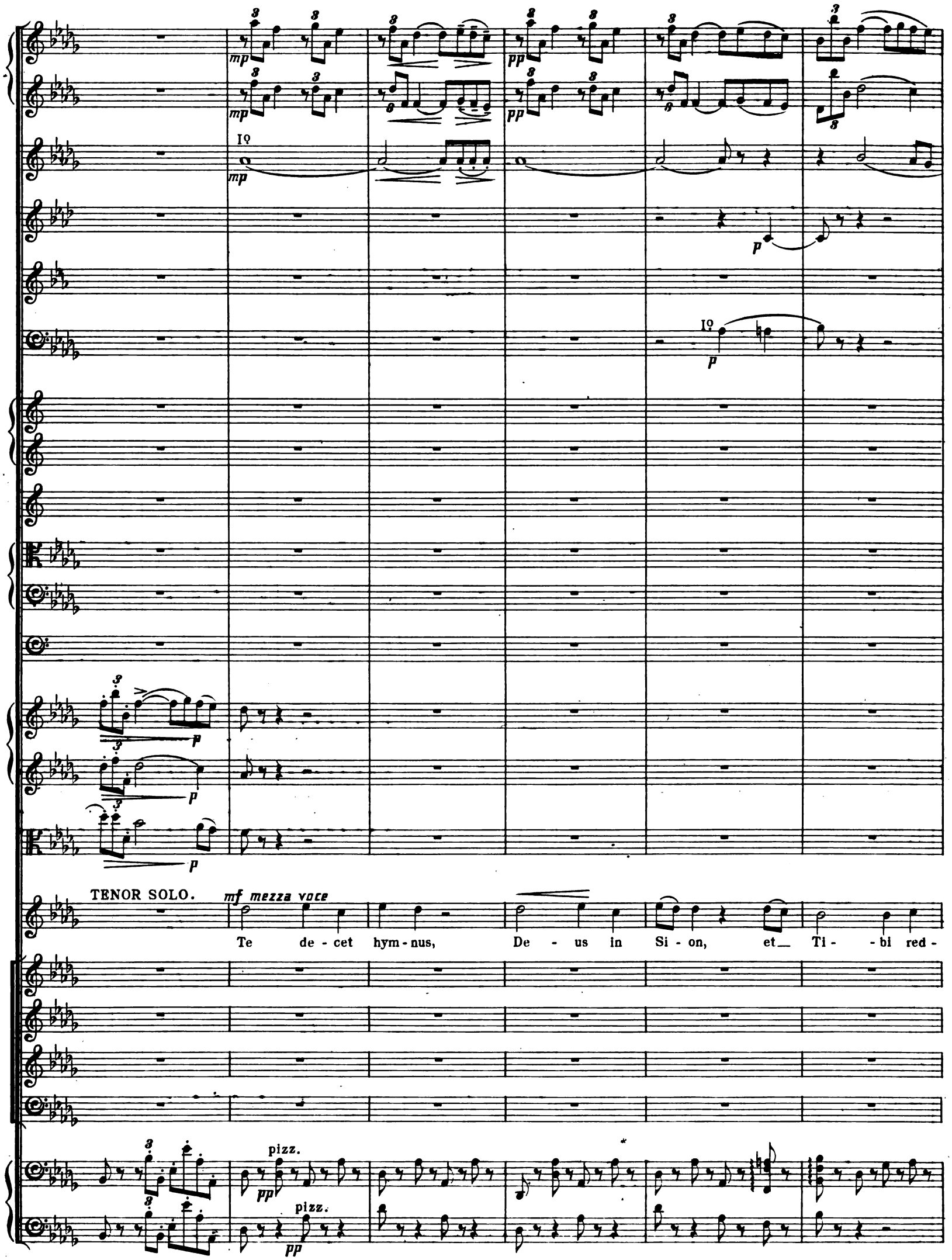

Digitized by Google

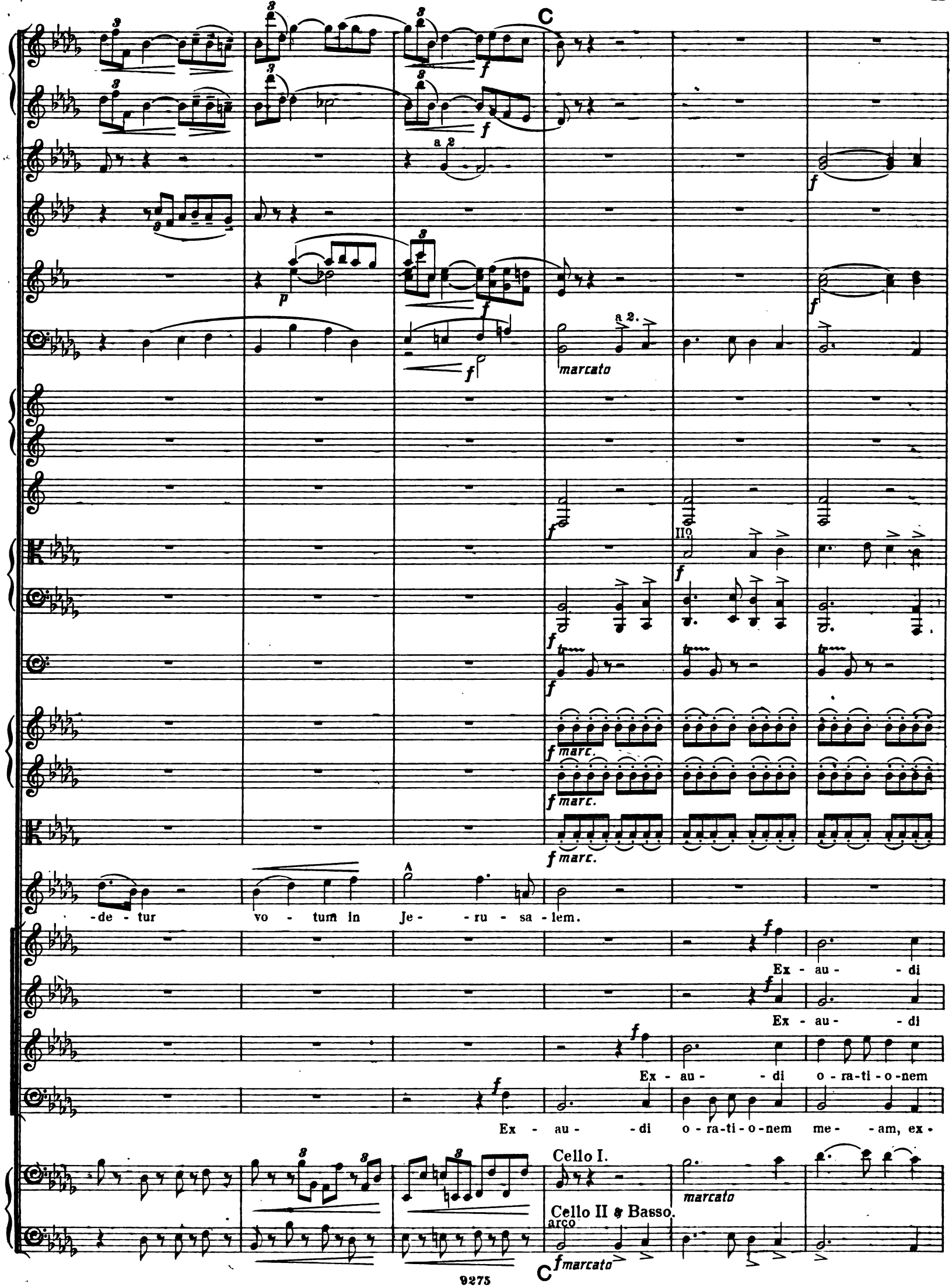

Digitized by Google

a 2.

dim.

III°

o - ra-ti - o-nem me - am, ex - au - - di o - ra-ti - o-nem me - - am,

o - ra-ti - o-nem me - am, ex - au - - di o - ra-ti - o-nem me - - am,

me - am, ex - au - - di o - ra-ti - o - - nem me - - am, ad Te

- au - di, ex - au - - di o - ra-ti - o - nem me - - am,

Digitized by Google

pp cresc. pp

pp cresc. pp

pp cresc. pp

pp cresc. pp

p pp

tr

p dim. pp

SOPRANO SOLO.

p

Ex-au - di

ALTO SOLO.

p

Ex-au - di

pp cresc. dim. pp

ad Te om - - nis ad Te om - - nis ca - ro ve - - ni - et.

pp cresc. dim. pp

ad Te om - - nis ad Te om - - nis ca - ro ve - ni - - et.

pp cresc. dim. pp

om - - nis, ad Te om - - nis ca - - ro, ca - ro ve - - ni - et.

pp cresc. dim. pp

ad Te om - - nis, ad Te om-nis ca - ro ve - - ni - et.

p dim. pp

p dim. pp

Digitized by Google

p dim. pp

o - ra-ti-o - nem me - - - am, ad Te om-nis ca - ro

o - ra-ti-o - nem me - - - am, ad Te om-nis ca - ro

TENOR SOLO.

Ex-au - di o - ra-ti-o - nem me - - - am,

BASS SOLO.

Ex-au - di o - ra-ti-o - nem me - - - am,

Digitized by Google

D

I°

I°

ve - ni - et.

ve - ni - et.

ad Te om-nis ca - ro ve - ni - et.

ad Te om-nis ca - ro ve - ni - et.

Re-qui-em æ-ter-nam,

Re-qui-em æ-ter-nam,

Re-qui-em æ-

Re - qui - em

D

Digitized by Google

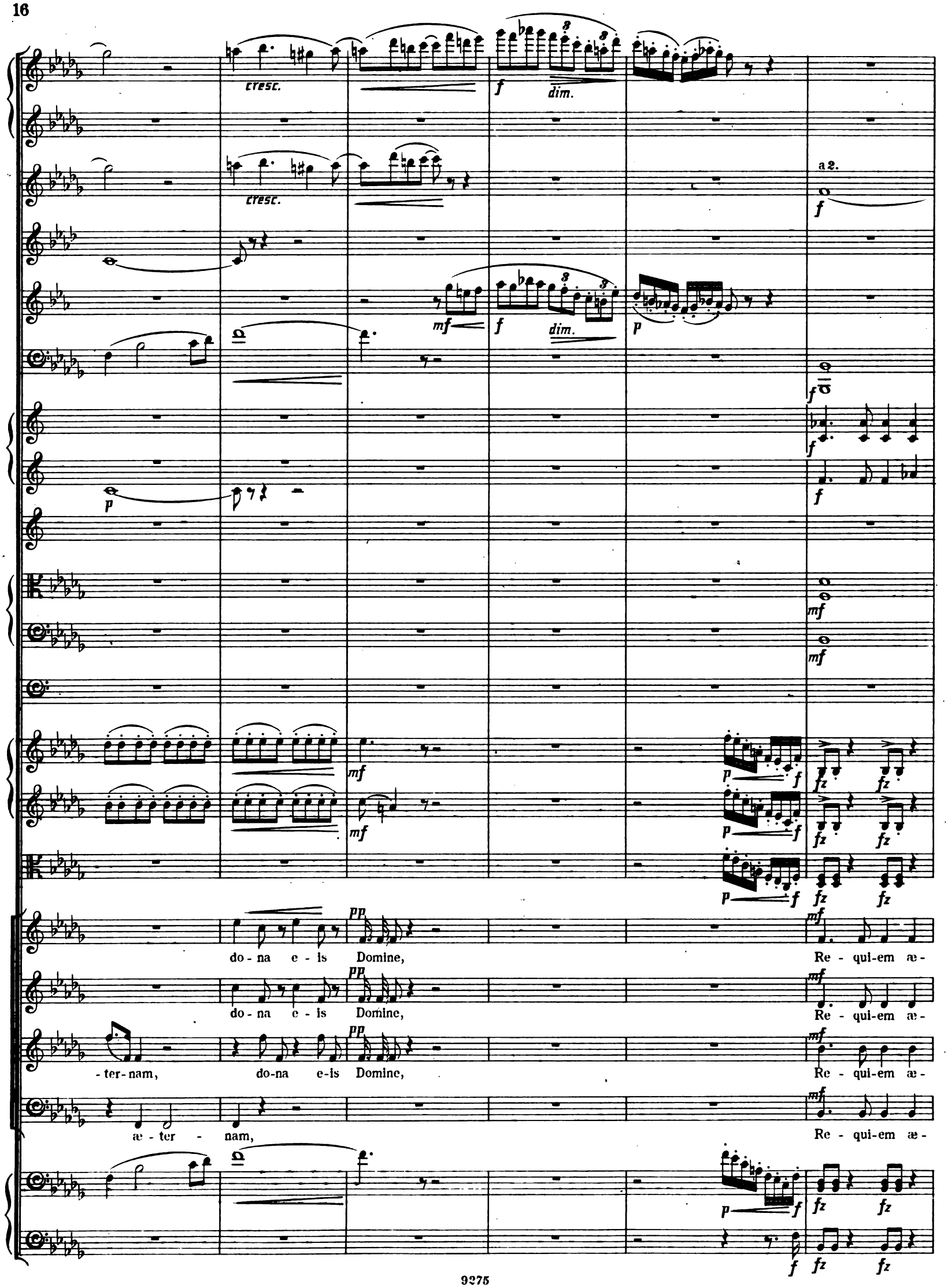

Digitized by Google

E

p

p

p

pp

p

pp

p

pp

fz fz p dim. ppp pizz. pp arco

fz fz p dim. ppp pizz. pp arco

fz fz p dim. ppp pp

p pp

-ter - nam, do - na e - is Do - mi-ne. Et lux per - pe - tu-a,

p pp

-ter - nam, do - na e - is Do - mi-ne. Et lux per - pe - tu-a,

p pp

-ter - nam, do - na e - is Do - mi-ne. Et lux per - pe - tu-a,

p pp

-ter - nam, do - na e - is Do - mi-ne. Et lux per - pe - tu-a,

pizz.

fz fz p dim. pp arco

fz fz p dim. Epp

Digitized by Google

a2.

lu - ce - at e - is, et lux per - pe - tu - a, lu - ce - at

lu - ce - at e - is, et lux per - pe - tu - a, lu - ce - at

lu - ce - at e - is, et lux per - pe - tu - a, lu - ce - at

lu - ce - at e - is, et lux per - pe - tu - a, lu - ce - at

pizz.

Digitized by Google

e - - is, et lux per - pe - tu-ra, lu - - ce - at e - - is,

e - - is, et lux per - pe - tu-ra, lu - - ce - at e - - is,

e - - is, et lux per - pe - tu-ra, lu - - ce - at e - - is,

e - - is, et lux per - pe - tu-ra, lu - - ce - at e - - is,

Digitized by Google

a2.

et lux per - pe - - tu - a, lu - - - ce - at e - - - - -

et lux per - pe - - tu - a, lu - - - ce - at e - - - - -

et lux per - pe - - tu - a, lu - - - ce - at e - - - - -

et lux per - pe - - tu - a, lu - - - ce - at e - - - - -

Digitized by Google

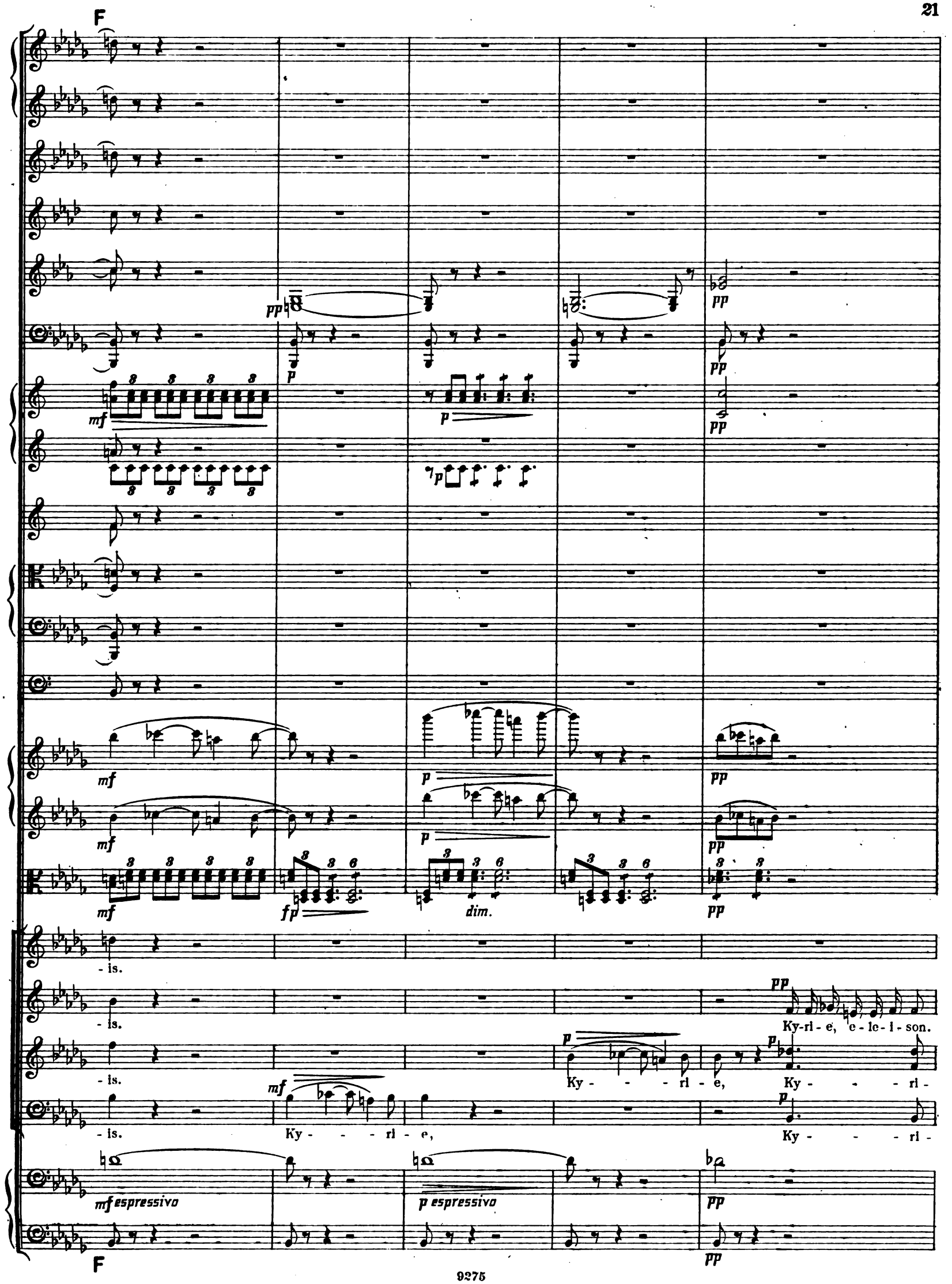

Digitized by Google

1°

pp

Solo.

ppp

con sordini

Ky-ri-e, e-le-i-son. Chris-te e-le-i-son.

Chris-te, e-le-i-son.

-e, e-le-i-son, Chris-te, e-lei-son.

-e, e-le-i son, Chris-te, e-lei-son.

Digitized by Google

G

pp

pp

ff

ff

ff

ff

ff

tr

ff

ppp

pp molto cresc. f

Ky - ri - e, e - lei - son. Chris - te, e - le - i - son.

pp molto cresc. f

Ky - ri - e, e - lei - son. Chris - te, e - le - i - son.

pp molto cresc. f

Ky - ri - e, e - lei - son. Chris - te, e - le - i - son.

pp molto cresc. f

Ky - ri - e, e - lei - son. Chris - te, e - le - i - son.

G

Digitized by Google

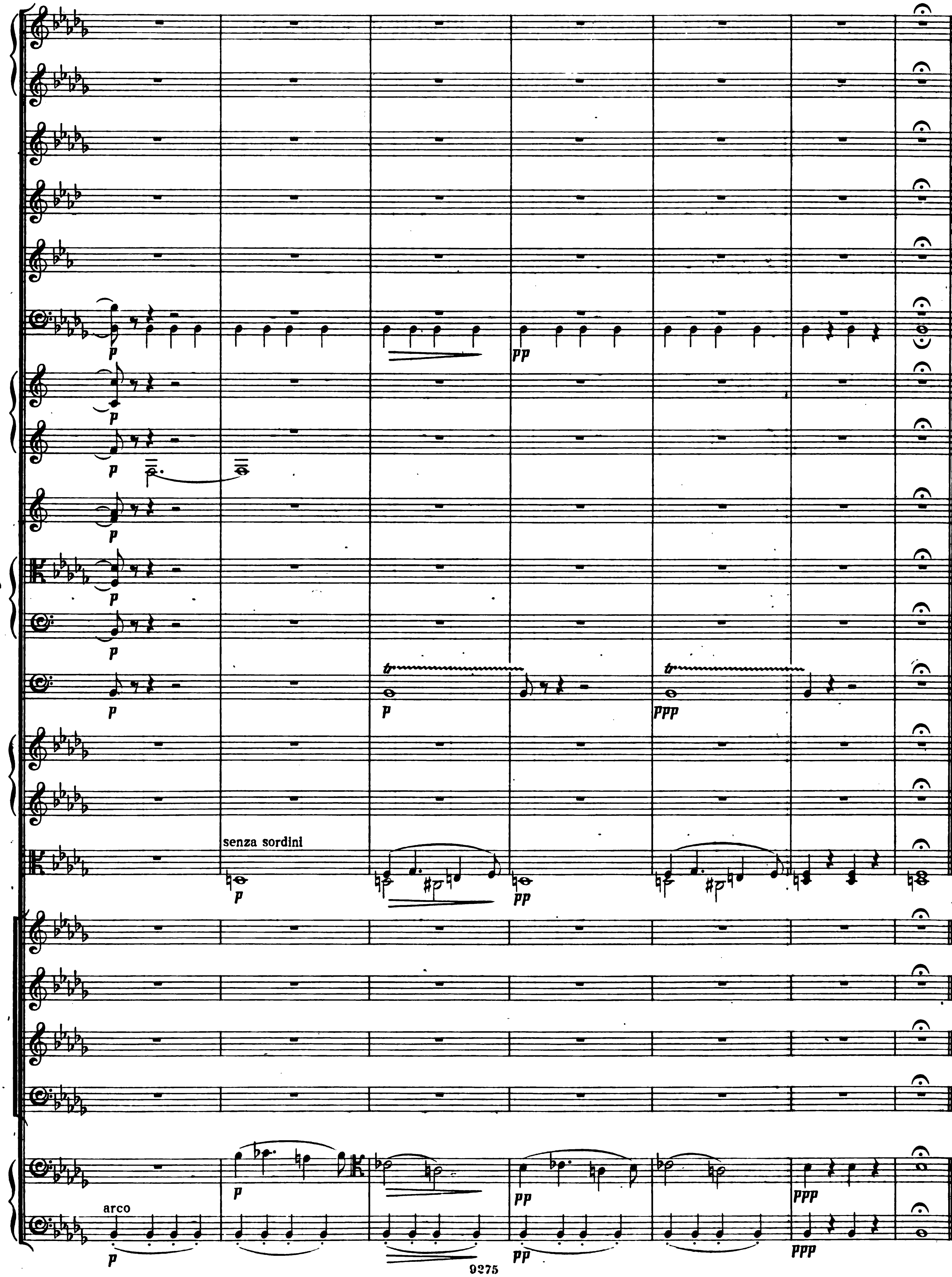

Digitized by Google

Nº 2. SOPRANO SOLO & CHORUS. REQUIEM ÆTERNAM.

Andante. ♩ = 60. *(con afflizione.)*

Flauto I.
Flauto II.
Oboi.
Corno Inglese.
Clarinetti in B♭
Fagotti.
Corni I & II in F.
Corni III & IV in F.
Tromboni I & II.
Trombone Basso.
Timpani in B♭
Violino I.
Violino II.
Viola.
SOPRANO SOLO.
SOPRANO.
ALTO.
TENOR.
BASS.
Violoncello.
Contra-Basso.

p *pp* *pp*

III° *p* *pp* *fpp*

molto espressivo. *p* *p* *pp* *pp*

Re - - - qui - em æ - ter - nam, do - na, do - na e - is

Andante. ♩ = 60. *(con afflizione.)*

Digitized by Google

A *Poco più mosso.*

fz *pp*

fz

fz

p

Do - mi - ne. Et lux per-pe - tu-a, lu-ce-at e - - is, lu-ce-at

p

Lux per - - pe - - tu - a, lu-ce-at

p

Et lux per-pe-tu-a, lu-ce-at e - is, lu-ce-at

A *Poco più mosso.*

Digitized by Google

e - - - is.

Re - - - qui - em æ - ter -

e - is.

e - - - is.

Digitized by Google

B *Poco più mosso.*

pp

pp

fpp

fz

p dim.

fz

p

fz

p

p

-nam, do- -na, do-na e-is Do - mi - ne

p

Et lux per-pe - tu-a,

Soprano I.

p

Lux per -

Soprano II.

p

Et lux per-pe-tu-a,

Alto.

p

Et lux per-pe-tu-a,

B *Poco più mosso.*

Digitized by Google

a 2.

a 2.

lu - ce - at e - - - is, lu - ce - at e - - - is.

pe - - tu - a, lu - ce - at e - - - is.

lu - ce - at e - is, lu - ce - at e - - - is.

lu - ce - at e - is, lu - ce - at e - - - is.

Digitized by Google

Meno mosso, quasi tempo I.

lunga.

rit.

p *dim.* *pp* *ppp*

pp

pp

I°

p

pizz.

pp

pizz.

pp

pizz.

pp

cresc. *fz*

cresc. *fz*

cresc. *fz*

pp *f*

In me - mo - - ri - a æ - ter - -

lunga. *pp* *cresc.*

Meno mosso, quasi tempo I.

Digitized by Google

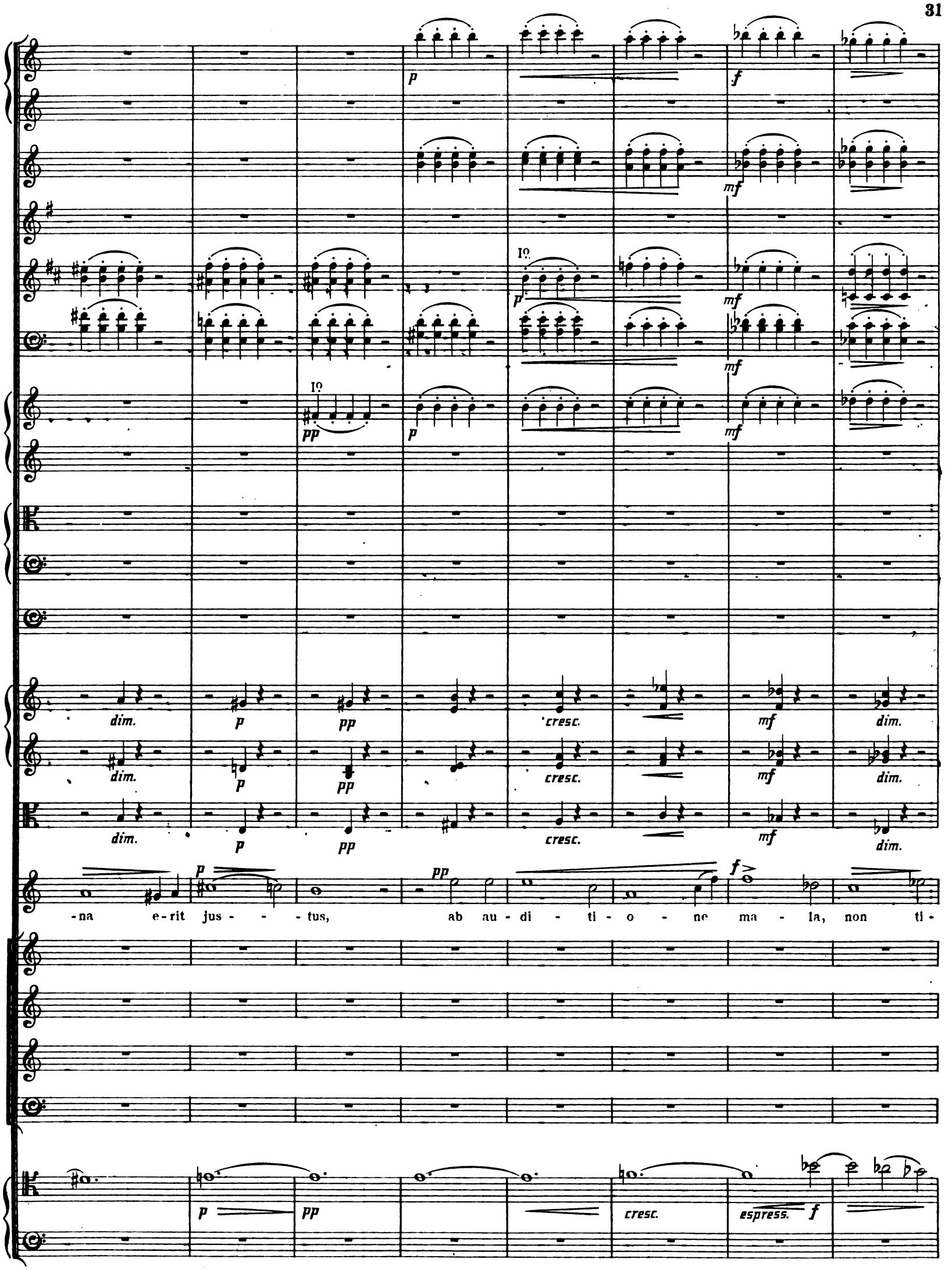

Digitized by Google

- me - - - - - bit, in me - mo - ri - a æ - ter - - na e - rit

Digitized by Google

fz fz f mf f ff p mf f ff p mf mf

cresc. mf fz cresc. ff p cresc. mf fz cresc. ff p cresc. mf fz cresc. ff p

jus - - tus, e-rit jus - - tus, ab au-di-ti-o - ne ma - - la,

mf pizz. mf ff

Digitized by Google

dim.

dim.

pp

pp

pp

pp

pp

dim.

pp

pp

morendo

dim.

pp

pp

morendo

dim.

pp

pp

morendo

p

pp

pp

ab au - di - - ti - o - ne ma - - - la non ti - me - - bit, non ti -

p

dim.

morendo

arco

dim.

pp

morendo

Digitized by Google

C

pp

pp

ppp

ppp

ppp

ppp

me - - - bit.

Tenor I.

pp

Re - qui - em æ - ter - nam do - na e - is

Tenor II.

pp

Re - qui - em æ - ter - nam do - na e - is

Bass I.

pp

Re - qui - em æ - ter - nam do - na e - is

Bass II.

pp

Re - qui - em æ - ter - nam do - na e - is

pizz.

ppp

C

Digitized by Google

con sordini.

con sordini.

con sordini.

Do - - - mi - - ne.

Do - mi - - ne.

Do - mi - - ne.

Do - mi - - ne.

Digitized by Google

Nº 3. CHORUS. DIES IRÆ.

Allegro impetuoso (Alla marcia.) ♩. = 69.

Flauto I.
Flauto II.
Oboi.
Corno Inglese.
Clarinetti in B♭
Fagotti.
Corni I & II in F.
Corni III & IV in F.
Trombe in B.
Tromboni I & II.
Trombone Basso & Tuba
Timpani in B♭ F.
Violino I.
Violino II.
Viola.
SOPRANO.
ALTO.
TENOR.
BASS.
Violoncello.
Contra-Basso.
Organo. (Pedal Solo.)

f *senza sordini.* *fz* 32 ft

Allegro impetuoso (Alla marcia.) ♩. = 69.

Digitized by Google

A

a 2.

f fz marcato fz fz fz fz fz sempre

a 2.

f fz marcato fz fz fz fz fz sempre

fz con forza fz fz fz fz fz fz

fz con forza fz fz fz fz fz fz

fz con forza fz fz fz fz fz fz

f

Di - - es i - - ræ, di - - es il - - la,

f

Di - - es i - - ræ, di - - es il - - la,

fz fz fz fz fz fz fz fz fz fz

A

Digitized by Google

Sol - - vet sæ - clum in fa - - vil - - la, Tes - - te

Sol - - vet sæ - clum in fa - - vil - - la, Tes - - te

Digitized by Google

a 2.

Da - - vid cum Si - bil - - la.

Da - - vid cum Si - bil - - la.

Digitized by Google

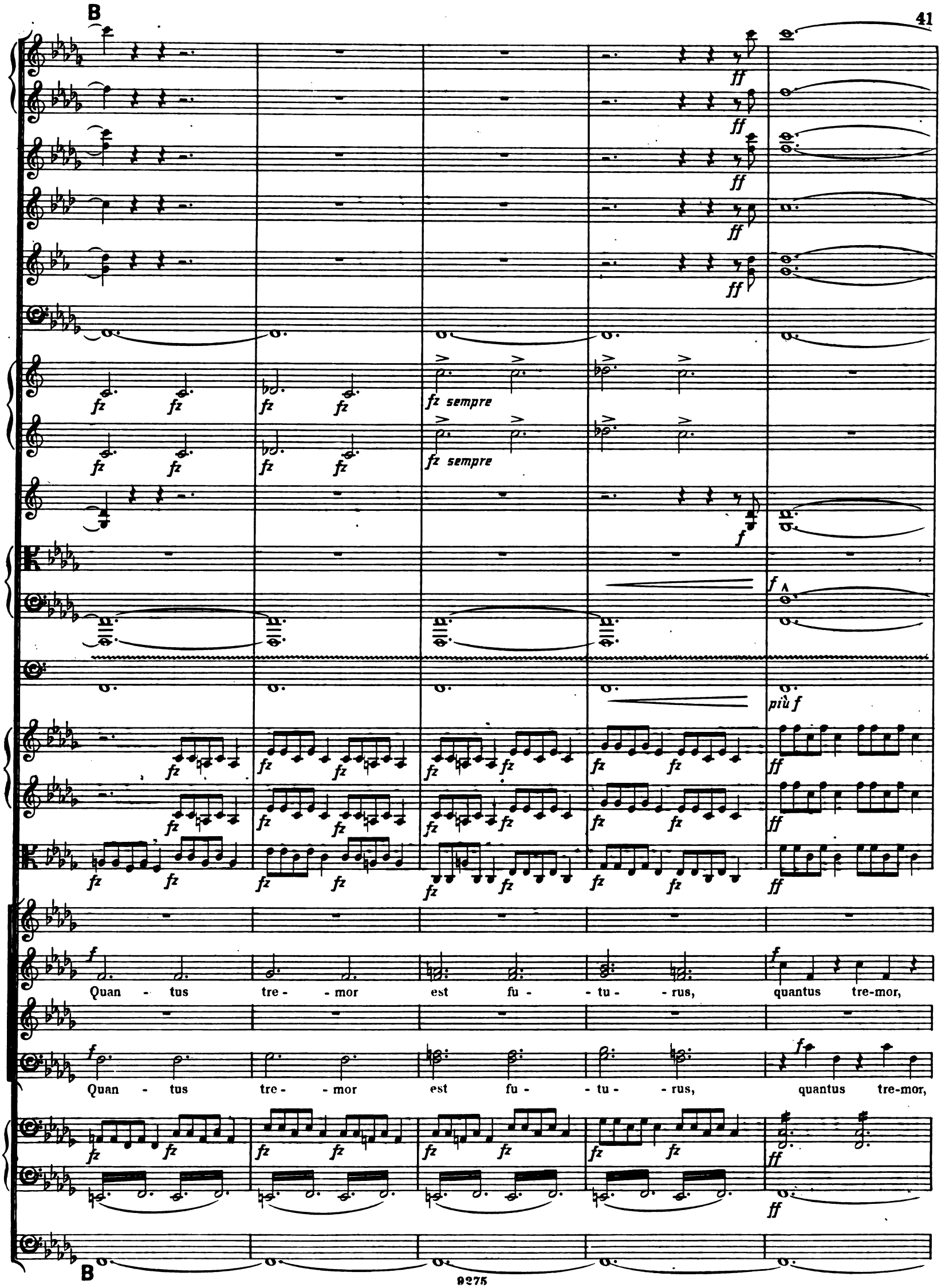

Digitized by Google

C

a 2.

a 2.

a 2.

quan - tus tre - mor

Quan - - do Ju - - dex

Quan - - do Ju - - dex est ven - -

quan - tus tre - mor

C

Digitized by Google

a 2.

a 2.

a 2.

est ven - - tu - - rus Cunc - ta stric - te dis - - - cus - su - - rus.

- tu - - rus Cunc - - ta stric - - te dis - cus - su - - rus.

Digitized by Google

fz fz fz fz fz fz fz fz fz fz

ff

Quan - do ju - dex est ven - tu - rus Cunc - ta stric - te

f

Quan - do ju - dex est ven - tu -

Digitized by Google

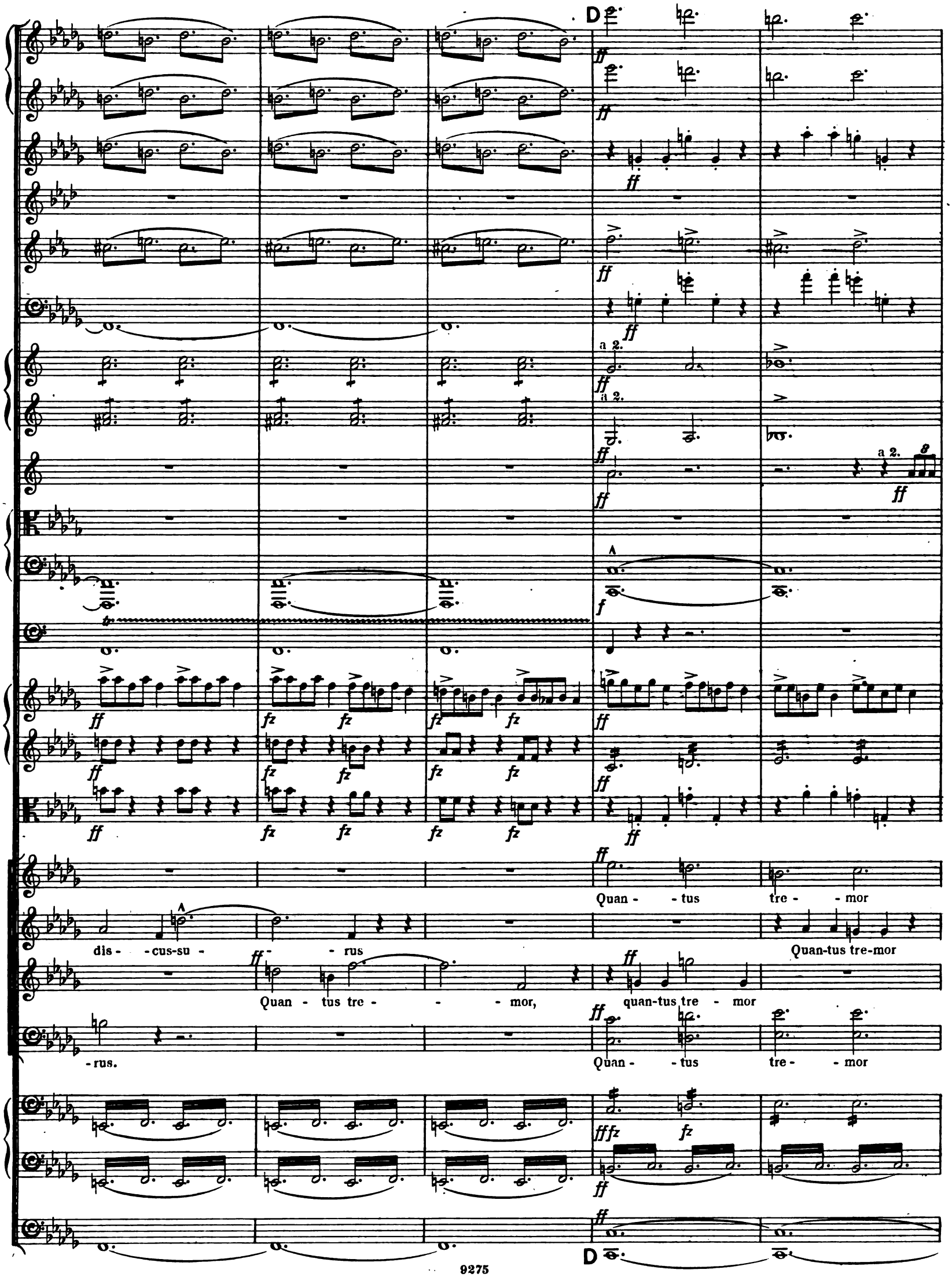

Digitized by Google

ff

fz

f

est fu - - - tu - - - rus. Quan - - - do Ju - - - dex

est fu - tu - rus. Quan - do Ju - dex

est fu - tu - rus. Quan - do Ju - dex

est fu - - - tu - - - rus. Quan - - - do Ju - - - dex

Digitized by Google

fz fo - rus. Cunc - - ta stric - - te, est ven-tu - rus. Cunc-ta stric-te dis-cus-su - rus, est ven-tu - - rus. Cunc - ta stric - te dis - cus-su - rus, est ven - - tu - - rus. Cunc - - ta stric - - te,

Digitized by Google

I°

cunc - - ta stric - - te dis - - - - cus - su - - - -

cunc - ta stric - te dis - cus - su - rus, dis - - - - cus - su - - - -

cunc - - ta stric - - ta stric - - te dis - - - - cus - su - - - -

dis - - cus - - su - - rus, dis - - - - cus - su - - - -

Digitized by Google

E

ff

a 2.

fz

ffz

f

-rus.

Di - es i - ræ, di - es il - la,

Di - - - es i - ræ,

Di - - es i - ræ,

Di - - es i - ræ,

E ff

Digitized by Google

a 2.

a 2.

Sol-vet sæ-clum in fa-vil-la, Di-es i-ræ, di-es il-la,

di- - - es il-la, Sol- - vet sæ- - clum

di- - es il- - la, Sol- - vet sæ- - clum

di- - es il- - la, Sol- - vet sæ- - clum

Digitized by Google

Sol - vet sae - clum in fa - vil - la, sol - vet sae - clum in fa - vil - la,

in fa - vil - la, Tes - te Da - vid

in fa - vil - la, Tes - te Da - vid

in fa - vil - la, Tes - te Da - vid

Digitized by Google

a 2.

Tes - te Da - vid cum Si - byl - la. Quan - - tus tre - - mor

cum Si - byl - - la. Quan-tus tre-mor est fu - tu - rus,

cum Si - byl - - la. Quan - - tus tre - - mor

cum Si - byl - - la. Quan - - tus tre - - mor

Digitized by Google

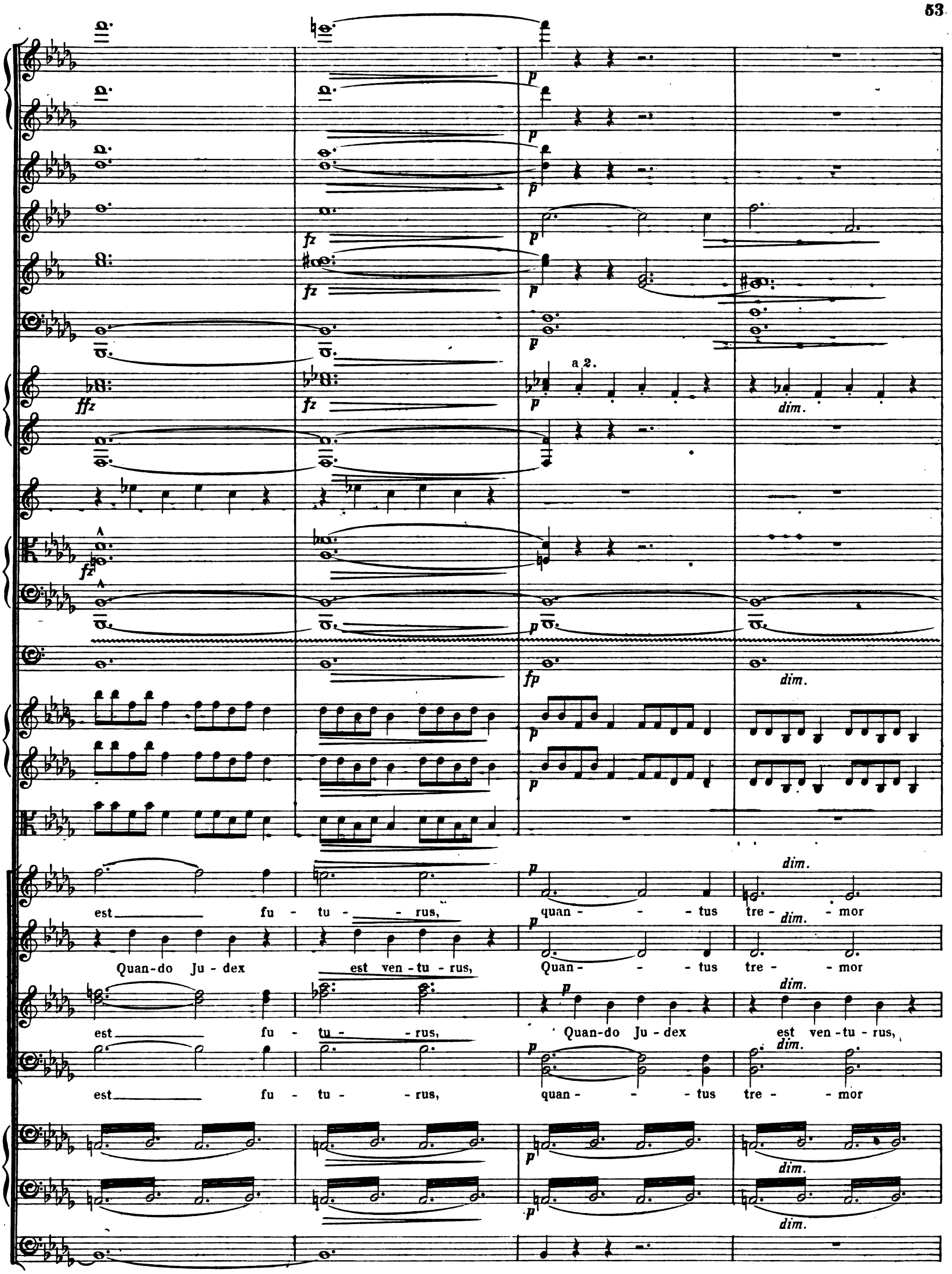

Digitized by Google

pp

pp

pp

pp

ppp

pp

est fu - tu - - - - - - - rus,

est fu - tu - - - - - - - rus,

Cunc - ta stric - te dis - cus - su - - - - - rus,

est fu - tu - - - - - - - rus,

pp

pp

Digitized by Google

pp ppp

pp ppp

pp ppp

quan - - - - tus tre - mor est fu - tu -

quan - - - - tus tre - mor est fu - tu -

quan - - - - tus tre - mor est fu - tu -

quan - - - - tus tre - mor est fu - tu -

pp ppp pizz. pp

Digitized by Google

ppp

- - - - - rus.

- - - - - rus.

- - - - - rus.

- - - - - rus.

Digitized by Google

Nº 4. SOLI & CHORUS. TUBA MIRUM.

Andante. ♩=69.

Piccolo.
Flauto I.
Flauto II.
Oboi.
Corno Inglese.
Clarinetti in A.
Clarinetto Basso in A.
Fagotti.
Contra-Fagotto.
Corni I & II in F.
Corni III & IV in F.
Trombe I & II in E♭
Trombe III & IV in B.
Tromboni I & II.
Trombone Basso & Tuba.
Timpani E.B.
Tam-Tam.
Violino I.
Violino II.
Viola.
SOPRANO & ALTO.
TENOR & BASS.
Violoncello.
Contra-Basso.

fz *pp* a 2. con sordini. *fp* *ppp* *f* *p*

Andante. ♩=69.

Digitized by Google

a 2.

a 2.

con sordini.

con sordini.

con sordini.

Digitized by Google

p pp

pp

pp

in A.

Digitized by Google

Moderato. ♩=72.

mp

mp

a 2.

mp

mp

mp

Trombe I & II. in E♭

Tromboni I & II.

Trombone Bass & Tuba.

Timpani E. B.

con sordini

ALTO SOLO.

mf

Tu - - ba mi - rum spar - gens

divisi.

pizz.

pp

pizz.

pp

cresc.

cresc.

Moderato. ♩=72.

Digitized by Google

so - - - - - num Per se - pul - - chra

Digitized by Google

dim.
dim.
dim.
dim.
dim.
p
p
p
p
p
a 2.
p
p
re - - - - - gi - o - num
pp
Co - - - - get om - - nes
f
cresc.
cresc.
fz
fz

Digitized by Google

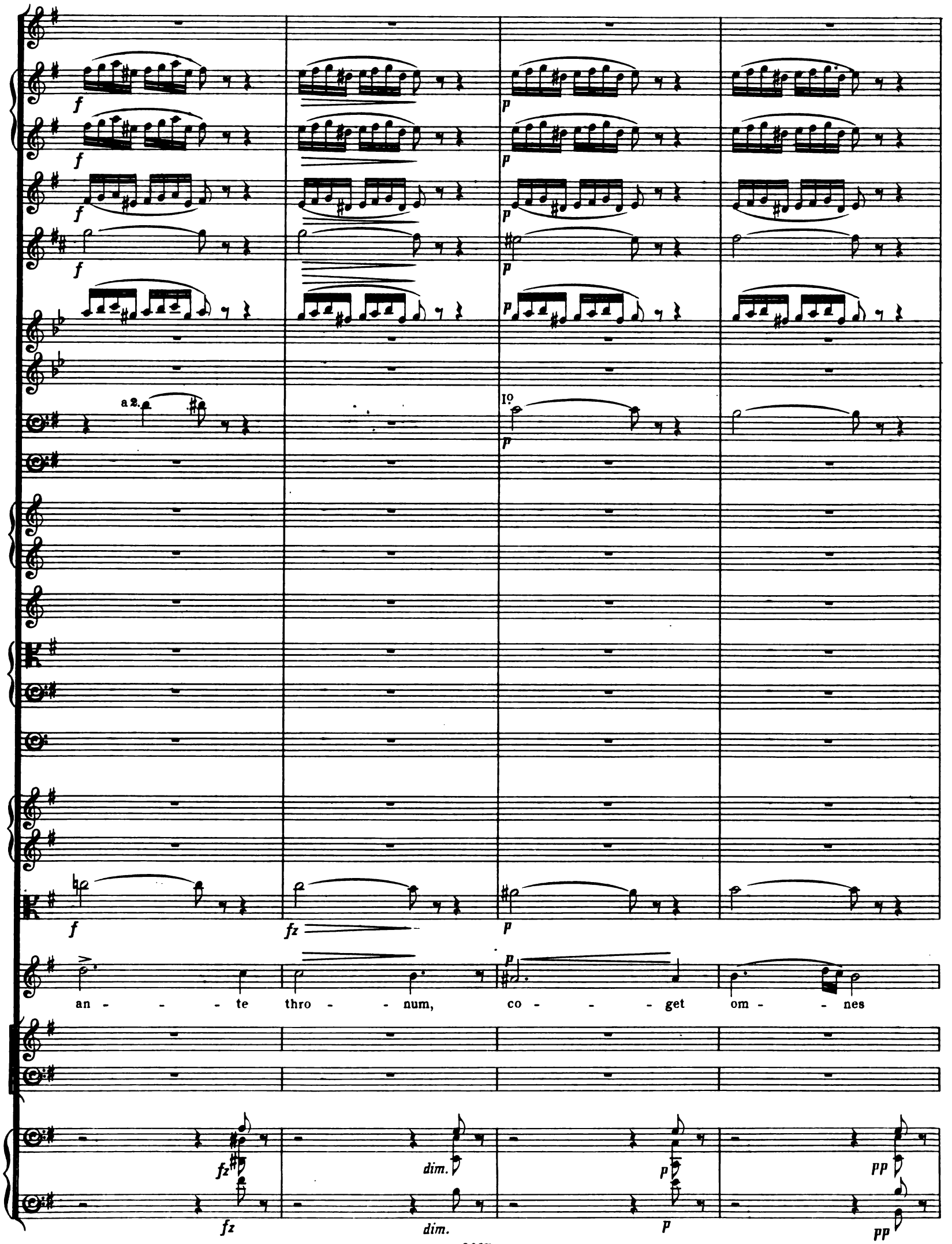

Digitized by Google

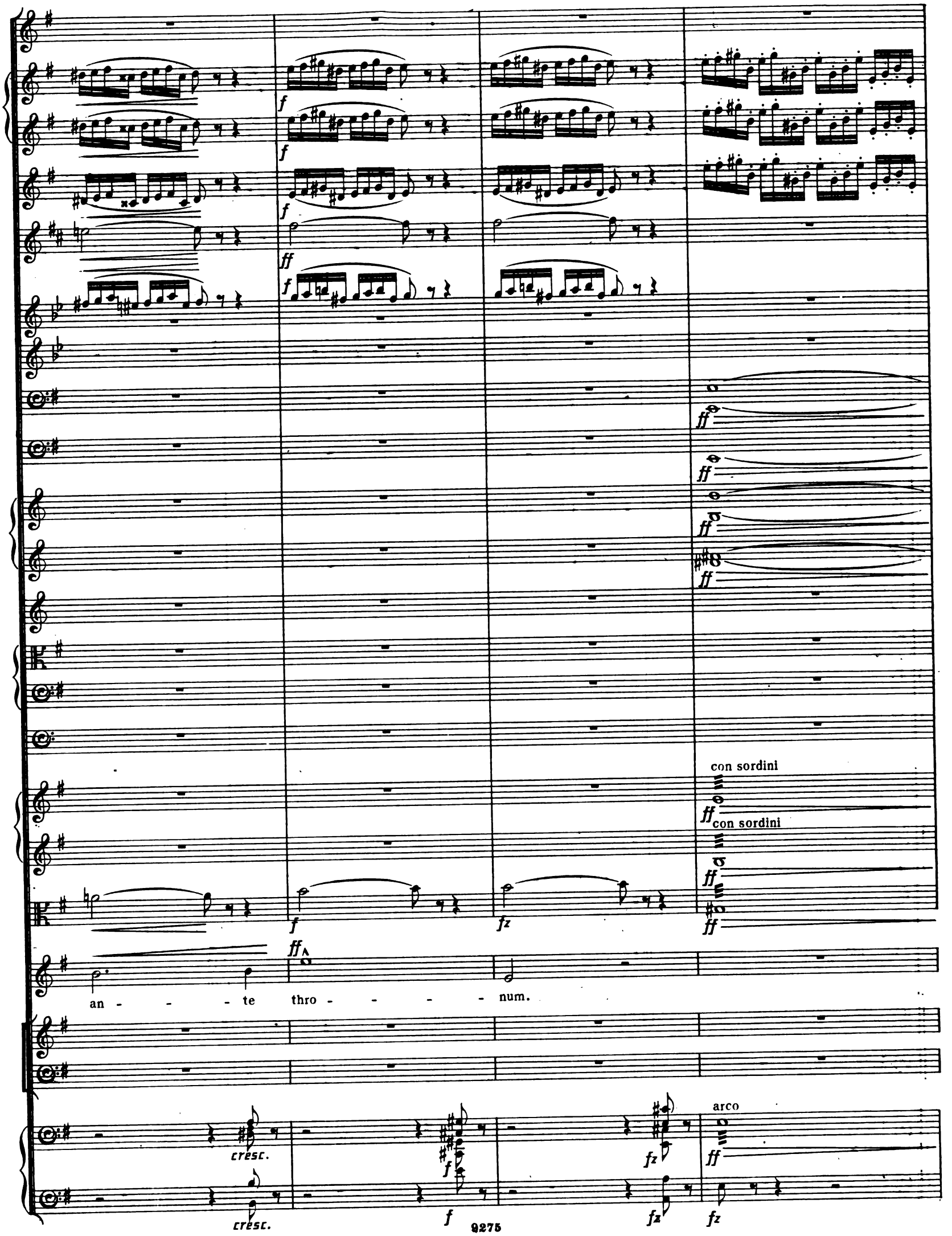

Digitized by Google

A

p

mf

mf

dim.

dim.

dim.

dim.

dim.

dim.

senza sordini

ppp

pp

Tu - - - ba co - - get, co - - - get

pp

ppp

dim.

A

Digitized by Google

f marcato

f marcato

Tromba in E.

senza sordini

senza sordini

om - nes an - te thro - num.

Digitized by Google

fz

f marcato

BASS SOLO.

ff

Mor stu - pe - - bit, et na-

con molto forza

f marcato

f

Digitized by Google

fz

- tu - - ra, Cum re - sur - - get cre - - - - - a -

Digitized by Google

fz fz fz fz

fz fz fz fz

fz fz fz fz

fz fz fz fz

fz fz fz fz

fz fz fz fz

f marcato

p fp

- lu - ra, Ju - - - di - can - - ti re - - - spon -

f marcato

f marcato

Digitized by Google

fz fz fz fz

fz fz fz fz

fz fz fz fz

fz fz fz fz fz

fz fz fz fz

fz

su - - ra, ju - - - di - can - - ti re - - - spon - - -

Digitized by Google

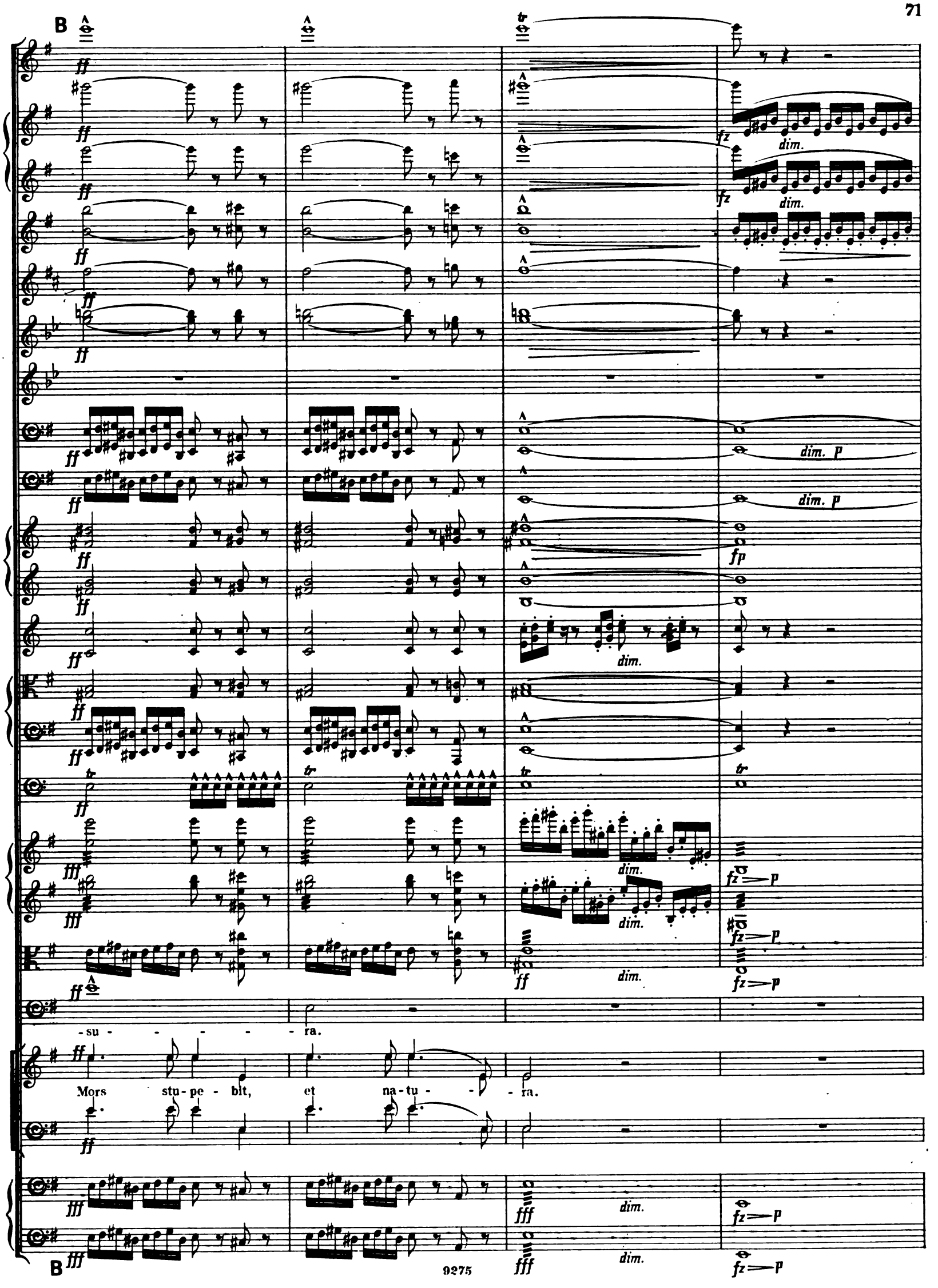

Digitized by Google

mors stu-pe - bit, et na - tu - ra, mors stu-pe - bit, et na - tu - ra.

Digitized by Google

fz fz fz

ppp ppp ppp

pp

mors stu-pe-bit, et na-tu- -ra.

ppp ppp ppp

Digitized by Google

ppp

f

pp

ppp

Digitized by Google

Poco meno mosso.

non legato

tenuto

TENOR SOLO.

mezzo voce

Li-ber scrip-tus pro-fe-re - tur, In quo to-tum con-ti-ne - - tur,

Poco meno mosso.

Digitized by Google

Un - de mun-dus ju - di - ce - - tur.

Digitized by Google

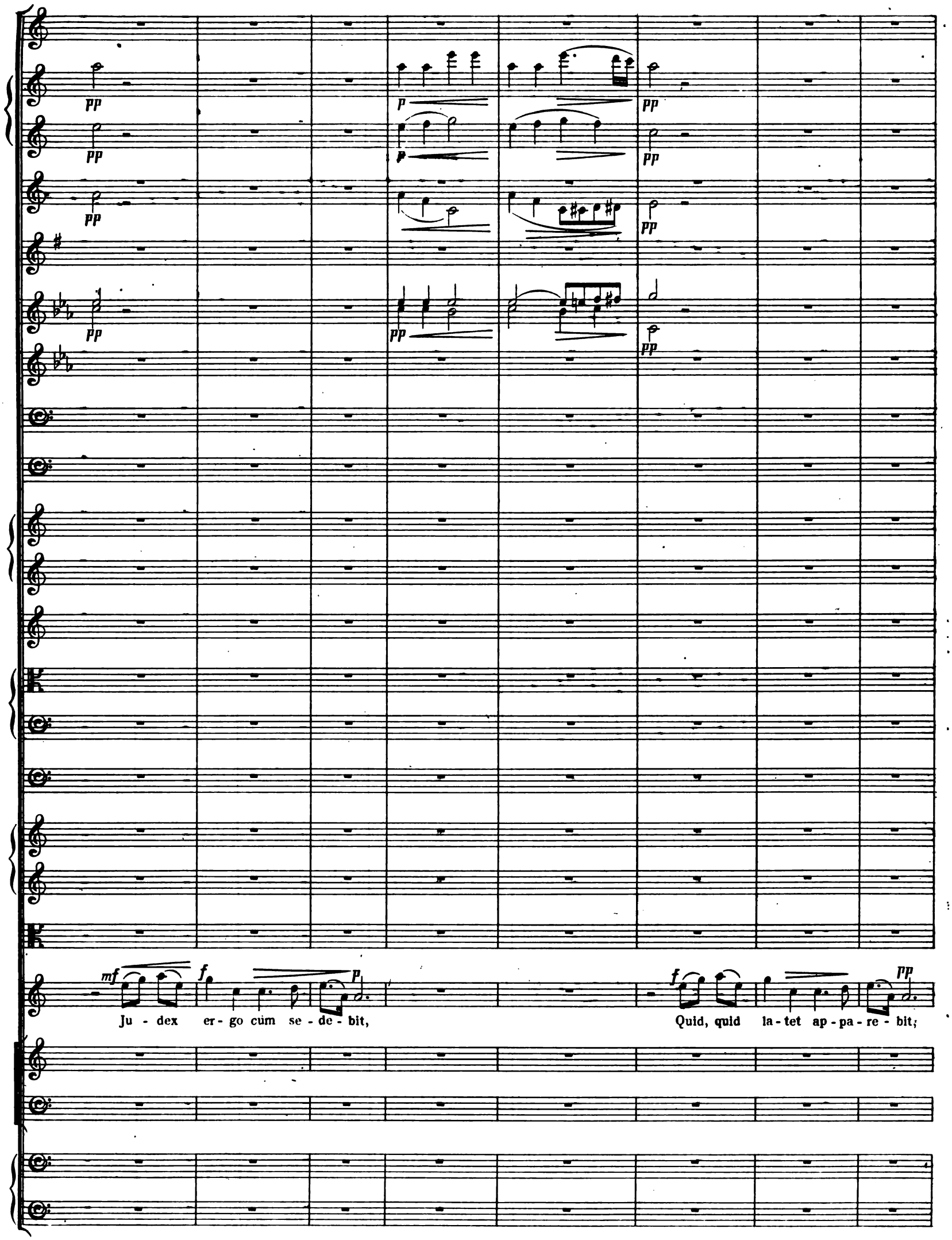

Digitized by Google

ritard.

Corni in F.

ritard.

Nil in - ul - tum re - ma - ne - bit.

Nil in-ul-tum rema-ne - bit.

Digitized by Google

Allegro impetuoso. ♩ = 69.

Piccolo.

Flauti. a 2.

Oboi.

Clar.in B♭

Fagotti.

Cont.-Fag.

Corni I & II.

Corni III & IV. a 2.

Trombe in E♭

Trombone I & II. a 2.

Trombone Basso e Tuba.

Timp.in B♭F.

Violino I.

Violino II.

Viola.

CHORUS.

Soprano. Di - - es i - - - ræ, - di - - es

Alto.

Tenor. Di - - es i - - ræ, di - - es

Bass.

ORGANO.

Violoncello.

Cont. Basso.

Manual.

Ped.

Allegro impetuoso. ♩ = 69.

Digitized by Google

il - - la, Sol - - vet sæ - - clum in fa - - vil - - la,

il - - la, Sol - - vet sæ - - clum in fa - - vil - - la,

Digitized by Google

ff

f

ff

ff

Tes - - te Da - - vid cum Si - byl - - la.

Tes - - te Da - - vid cum Si - byl - - la.

Digitized by Google

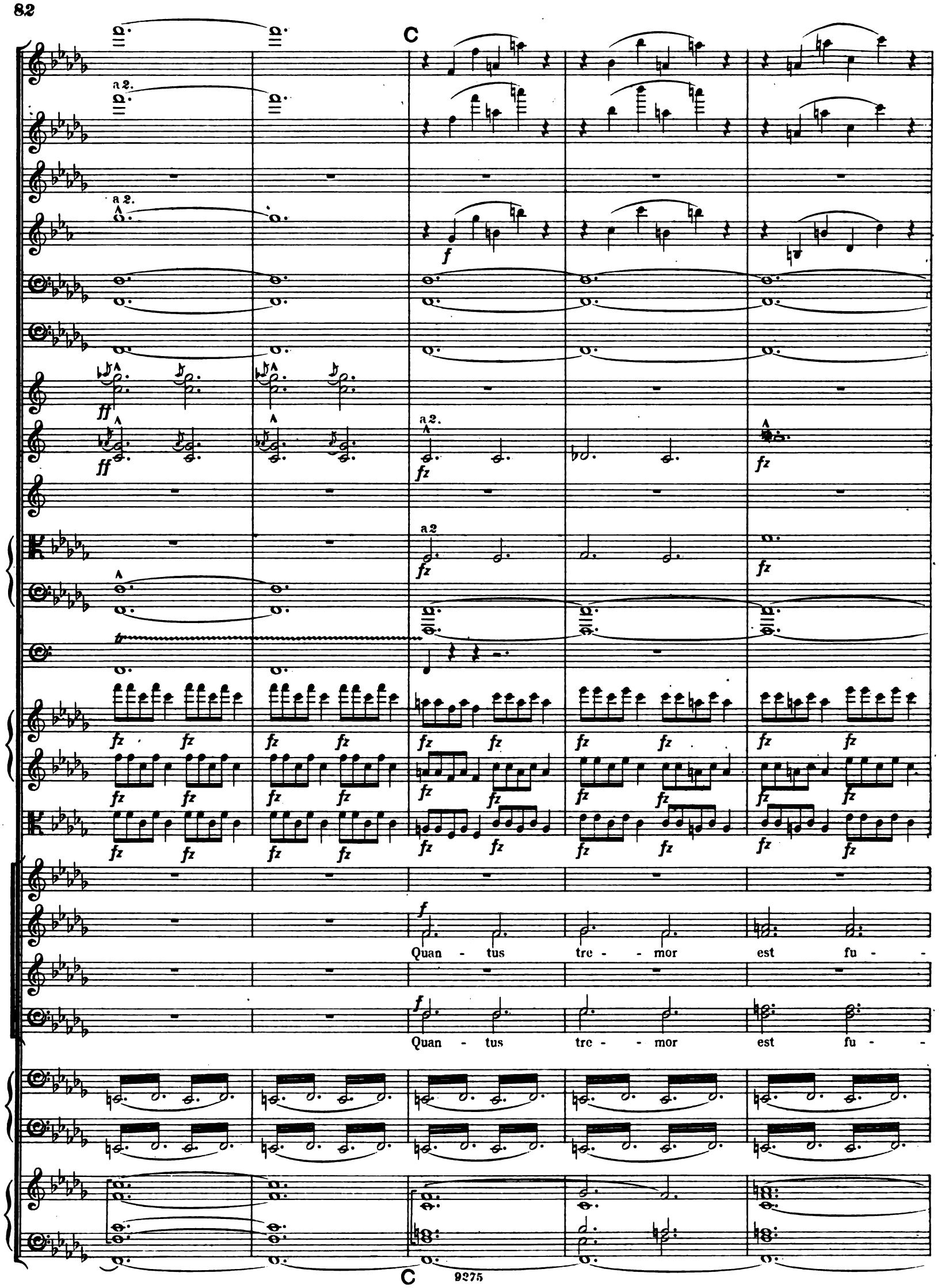

Digitized by Google

ff

ff

ff

a 2.

f

mf

fz

- tu - - rus, quan - tus tre - mor, quan - tus tre - mor,

fz

Quan - - tus

- tu - - rus, quan - tus tre - mor, quan - tus tre - mor,

Digitized by Google

a 2.

a 2.

ff

fz

f

Quan - - tus tre - - mor est fu - - tu - - rus,

tre - - mor est fu - - tu - - rus, Quan - - do

Digitized by Google

D

a 2.

a 2.

Quan - do Ju - dex est ven - tu - - - - rus,

Ju - - dex est ven - tu - - - rus,

Quan - - do

D

Digitized by Google

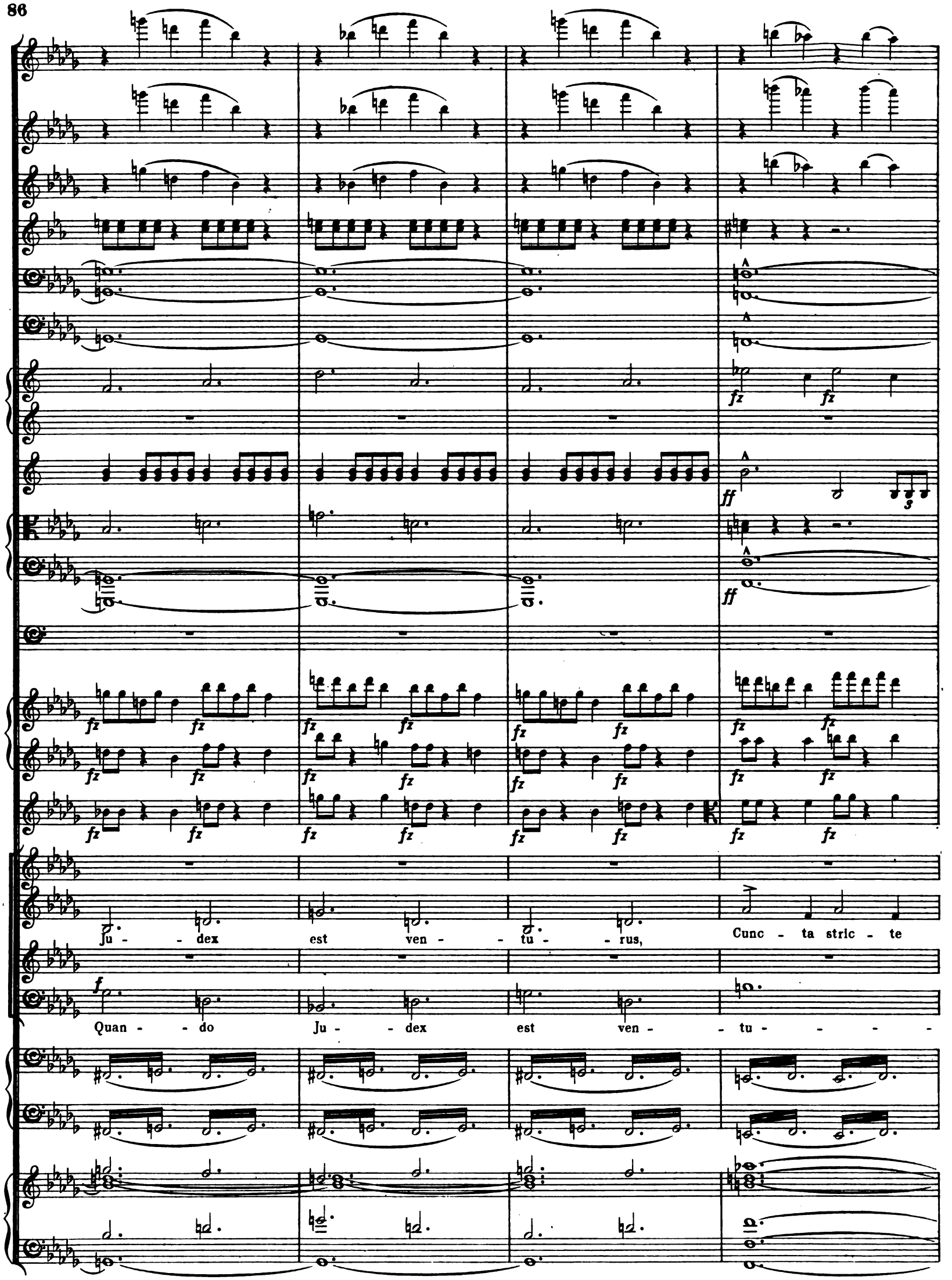

Digitized by Google

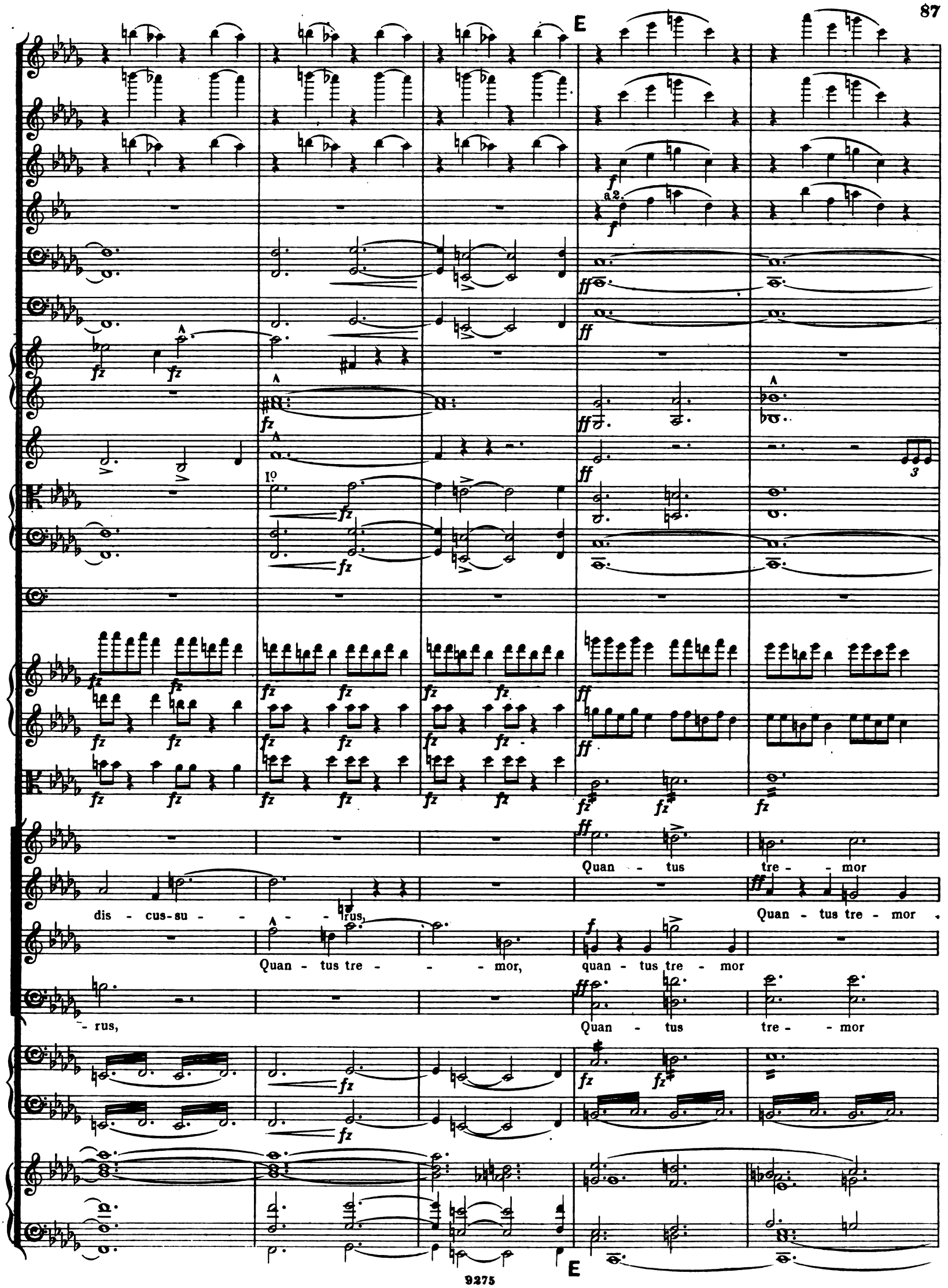

Digitized by Google

est fu - - tu - - rus, Quan - do Ju - dex est ven - -

est fu-tu - rus, Quan - do Ju - dex

est fu-tu - rus, Quan - do Ju - dex est ven-tu - rus

est fu - - tu - - rus, Quan - do Ju - dex est ven - -

Digitized by Google

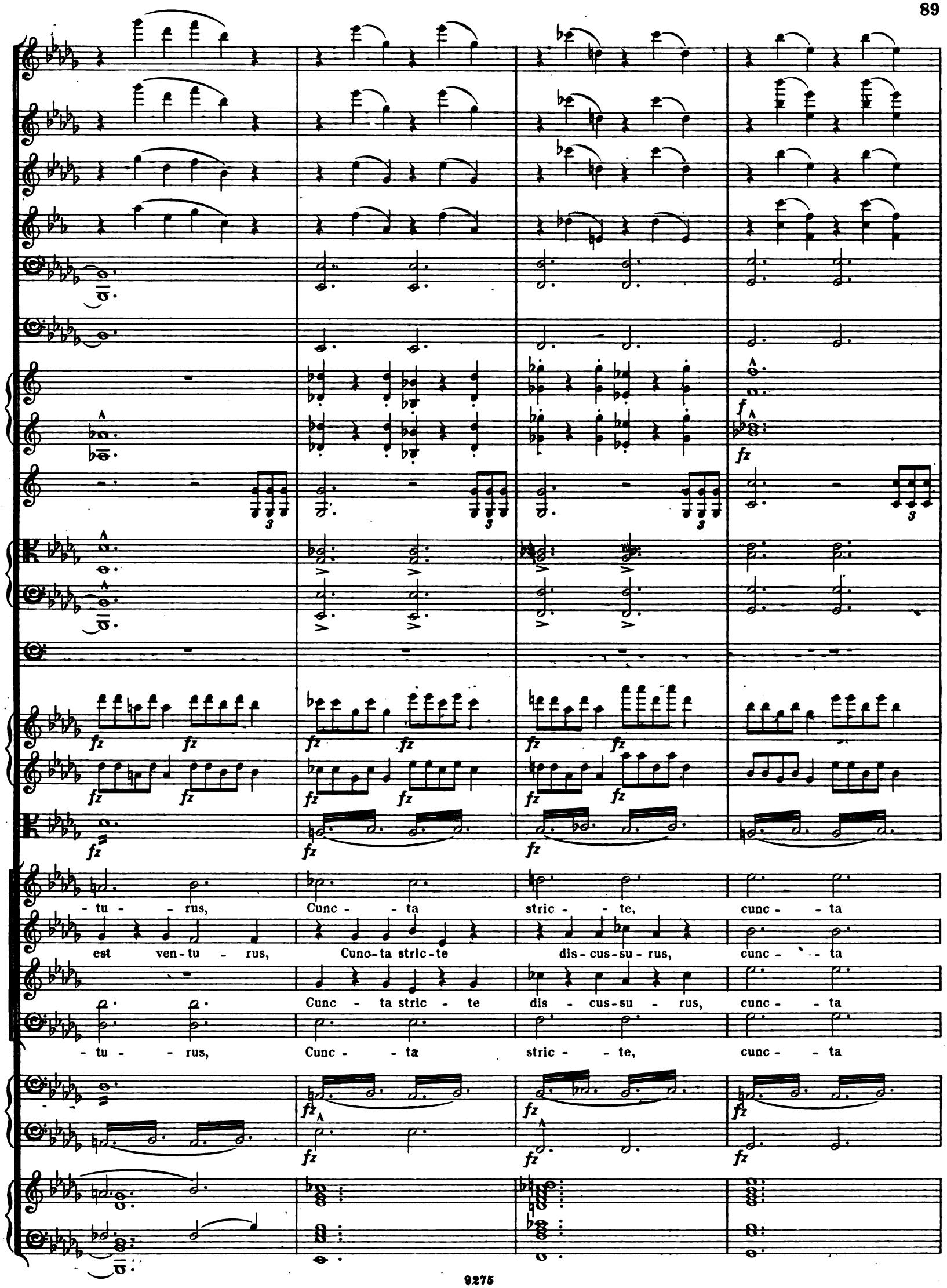

Digitized by Google

a 2.

in E♭ B♭

stric - - te dis - - - - cus - su - - - - rus!

stric - - te dis - - - - cus - su - - - - rus!

stric - - te dis - - - - cus - su - - - - rus!

stric - - te dis - - - - cus - su - - - - rus!

Full

Digitized by Google

F

ff

ff

a 2.

ff marcato

ff Tu - - - ba mi - - rum spar - - - gens

ff Tu - - - ba mi - - rum spar - - - gens

ff Tu - - - ba mi - - rum spar - - - gens

ff Tu - - - ba mi - - rum spar - - - gens

F

Digitized by Google

so num Per se - pul - - chra re - - - gi -

so num Per se - pul - - chra re - - - gi -

so num Per se - pul - - chra re - - - gi -

so num Per se - pul - - chra re - - - gi -

ff

ff

Digitized by Google

a 2.

8

- o - - num Co - - - get om - - nes an - - - -

- o - - num Co - - - get om - - nes an - - - -

- o - - num Co - - - get om - - nes an - - - -

- o - - num Co - - - get om - - nes an - - - -

a 2.

Digitized by Google

L'istesso tempo.

- te thro - - - - - - num.
- te thro - - - - - - num.
- te thro - - - - - - num.
- te thro - - - - - num.

ff

ff

L'istesso tempo.

Digitized by Google

G

a 2.

fz p

fz

a 2.

f dim.

tr

fz p

pp

Tu - - ba co - get, co - get om - nes an - te thro - -

pp

Tu - - ba co - get, co - get om - nes an - te thro - -

G

Digitized by Google

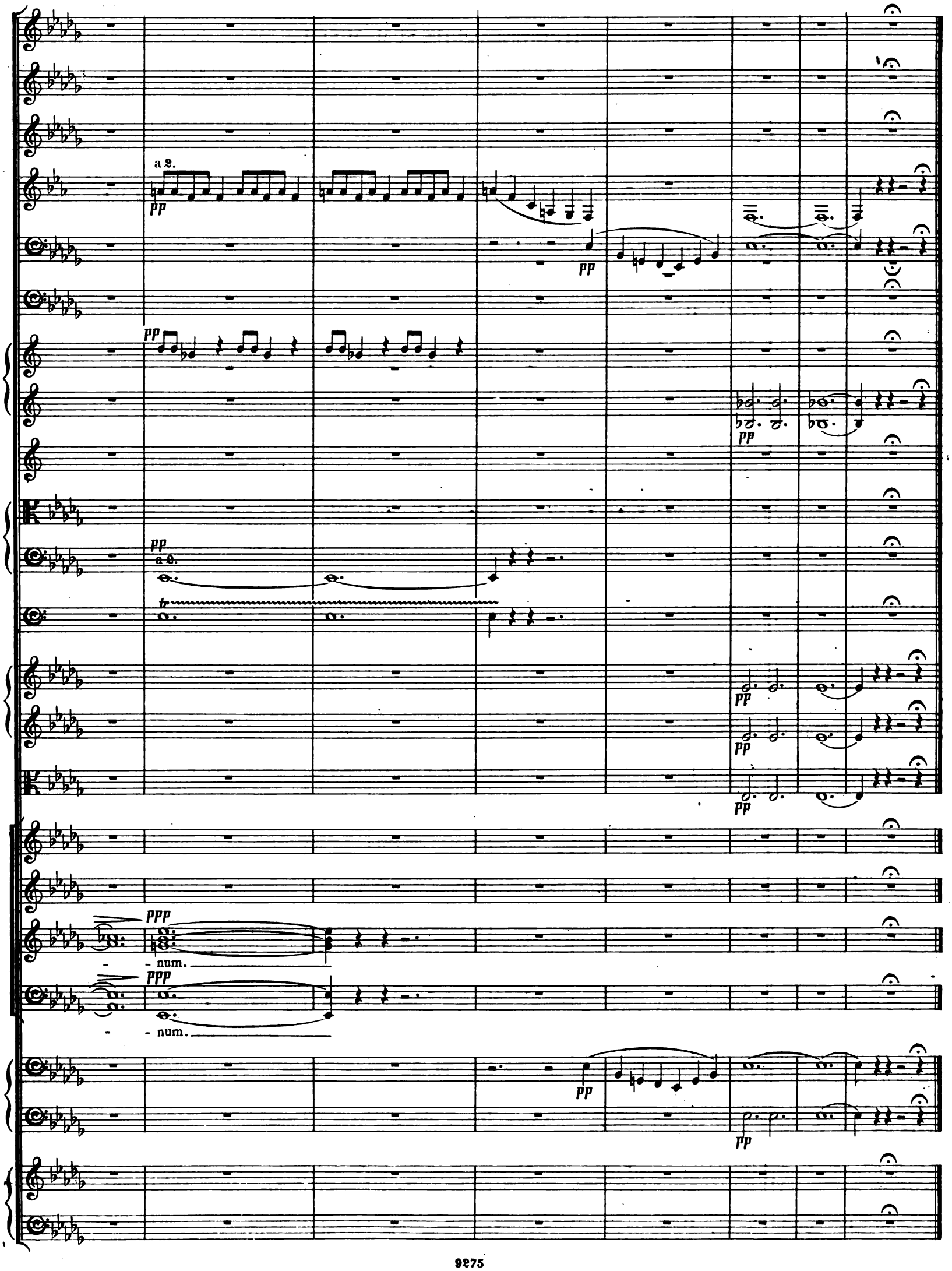

Digitized by Google

Nº 5. SOLI & CHORUS. QUID SUM MISER.

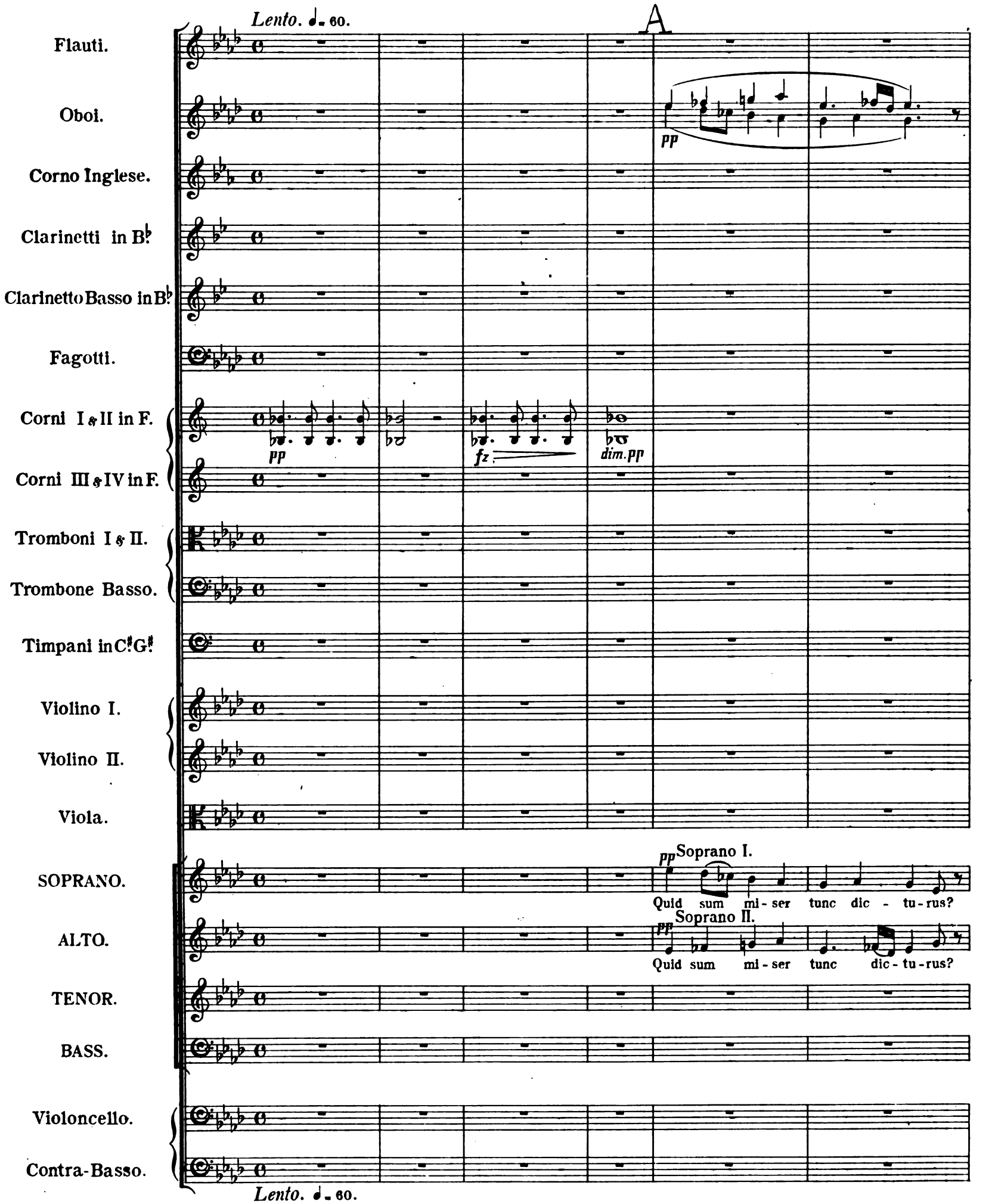

Digitized by Google

a 2.

pp

pp

pp

pp

pp

a 2.

tr

pp

pp

pp

pp

ppp

- num.

ppp

- num.

pp

pp

Digitized by Google

Nº 5. SOLI & CHORUS. QUID SUM MISER.

Lento. ♩ = 60.

A

Flauti.

Oboi. *pp*

Corno Inglese.

Clarinetti in B♭

Clarinetto Basso in B♭

Fagotti.

Corni I & II in F. *pp* *fz* *dim. pp*

Corni III & IV in F.

Tromboni I & II.

Trombone Basso.

Timpani in C♯ G♯

Violino I.

Violino II.

Viola.

SOPRANO. *pp* Soprano I. Quid sum mi-ser tunc dic-tu-rus?

ALTO. *pp* Soprano II. Quid sum mi-ser tunc dic-tu-rus?

TENOR.

BASS.

Violoncello.

Contra-Basso.

Lento. ♩ = 60.

Digitized by Google

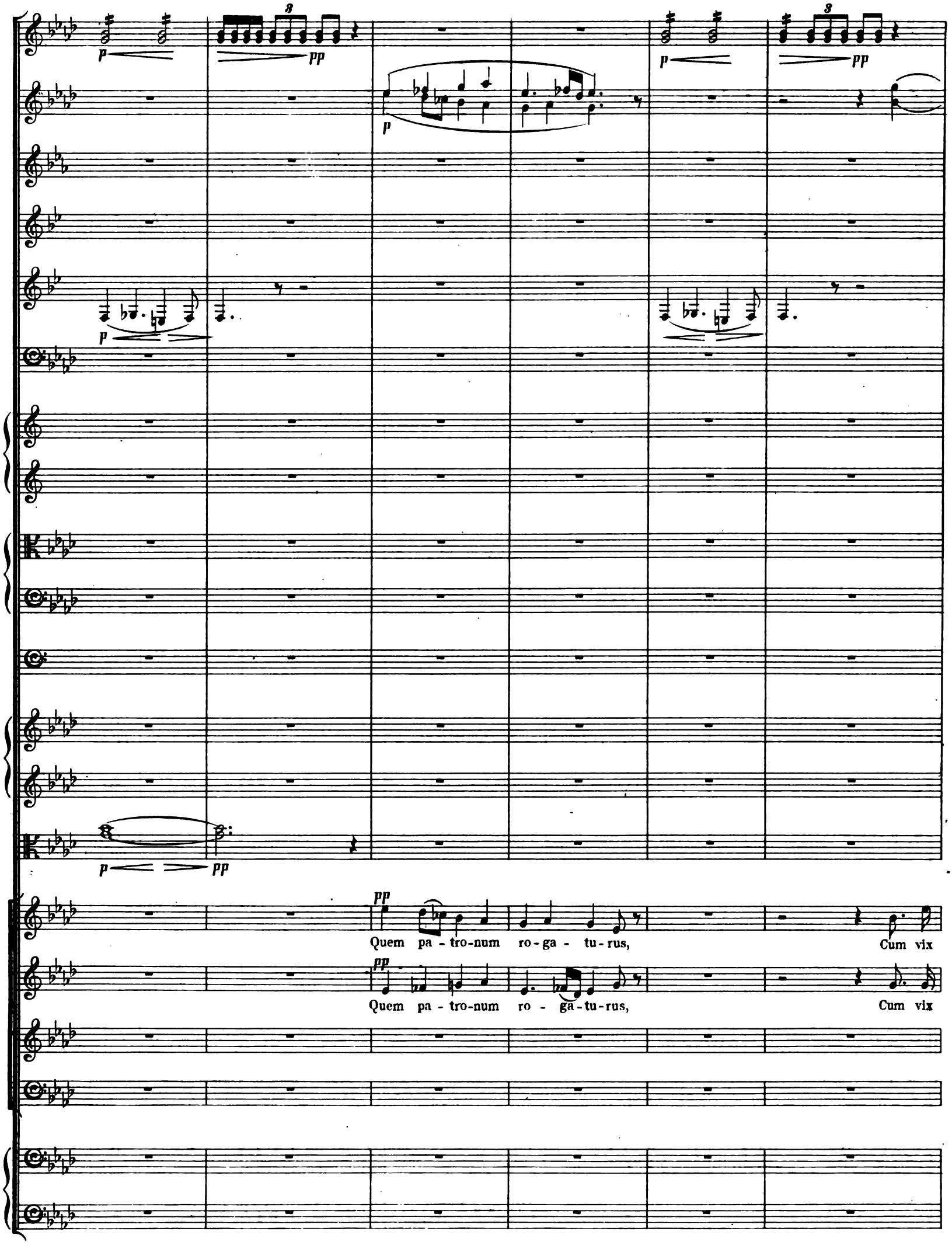

Digitized by Google

1º

jus - tus sit se - cu - rus, cum vix jus - tús sit se - cu - rus?

jus - tus sit se - cu - rus, cum vix jus - tus sit se - cu - rus?

Digitized by Google

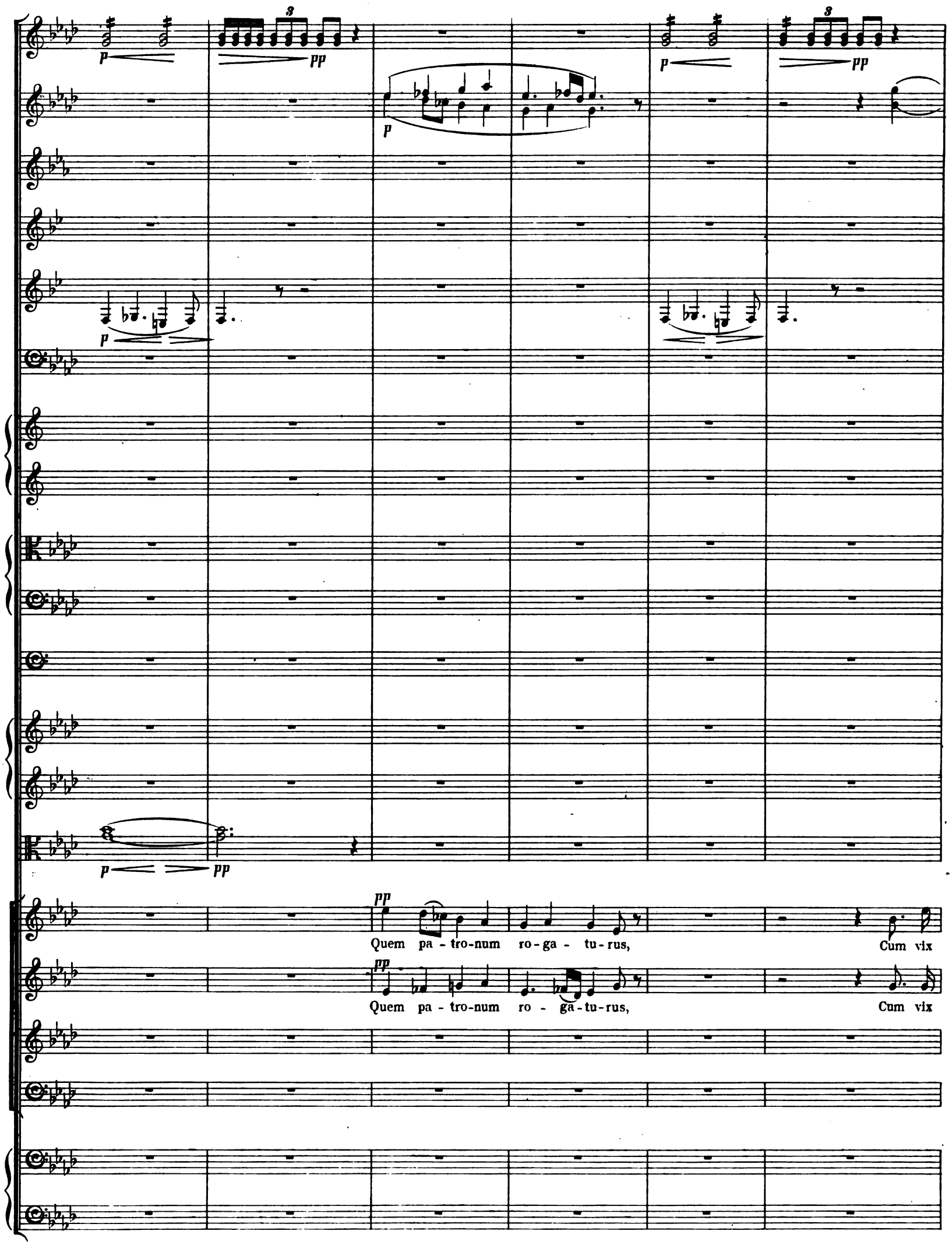

Digitized by Google

1º

jus - tus sit se - cu - rus, cum vix jus - tus sit se - cu - rus?

jus - tus sit se - cu - rus, cum vix jus - tus sit se - cu - rus?

Digitized by Google

pp

dim. pp

dim. pp

pp

con sordini

pp

con sordini

pp

pp con sordini

SOPRANO SOLO.

pp

Quid sum mi- ser tunc dic-tu - rus?

pp

Quid sum mi-ser tunc dic-tu - rus?

Digitized by Google

pp

p

pp

p

Quem pa - tro - num ro - ga - tu - rus,

Cum vix jus - tus sit se - cu - rus,

pp

Quid sum mi-ser tunc dic - tu - rus?

pp

Quem pa-

Digitized by Google

a2.

f

f

ffz

ffz

pp

pp

pp

cum vix jus-tus sit se-cu- - rus?

TENOR SOLO.

f

pp

Quid sum mi-ser tunc dic-

-tro-num ro-ga-tu- rus,

Cum vix jus-tus sit se-cu- - rus?

pp

Digitized by Google

fz p

fz p

p

f p

p

ffz

p

pp

pp

pp

fz

senza sordini

p f marcato

senza sordini

p fz marcato

senza sordini

p f marcato

f

Quem pa - tro - num ro - ga - tu - rus, Cum vix jus - tus

f pp

-tu - rus? Quem pa - tro - num ro - ga - tu - rus,

BASS SOLO.

f

quem pa - tro - num ro - ga - tu - rus, Cum vix jus - tus

f

Quid sum mi - ser tunc dic - tu - rus, Quem pa - tro - num

senza sordini

p f marcato

fp

Digitized by Google

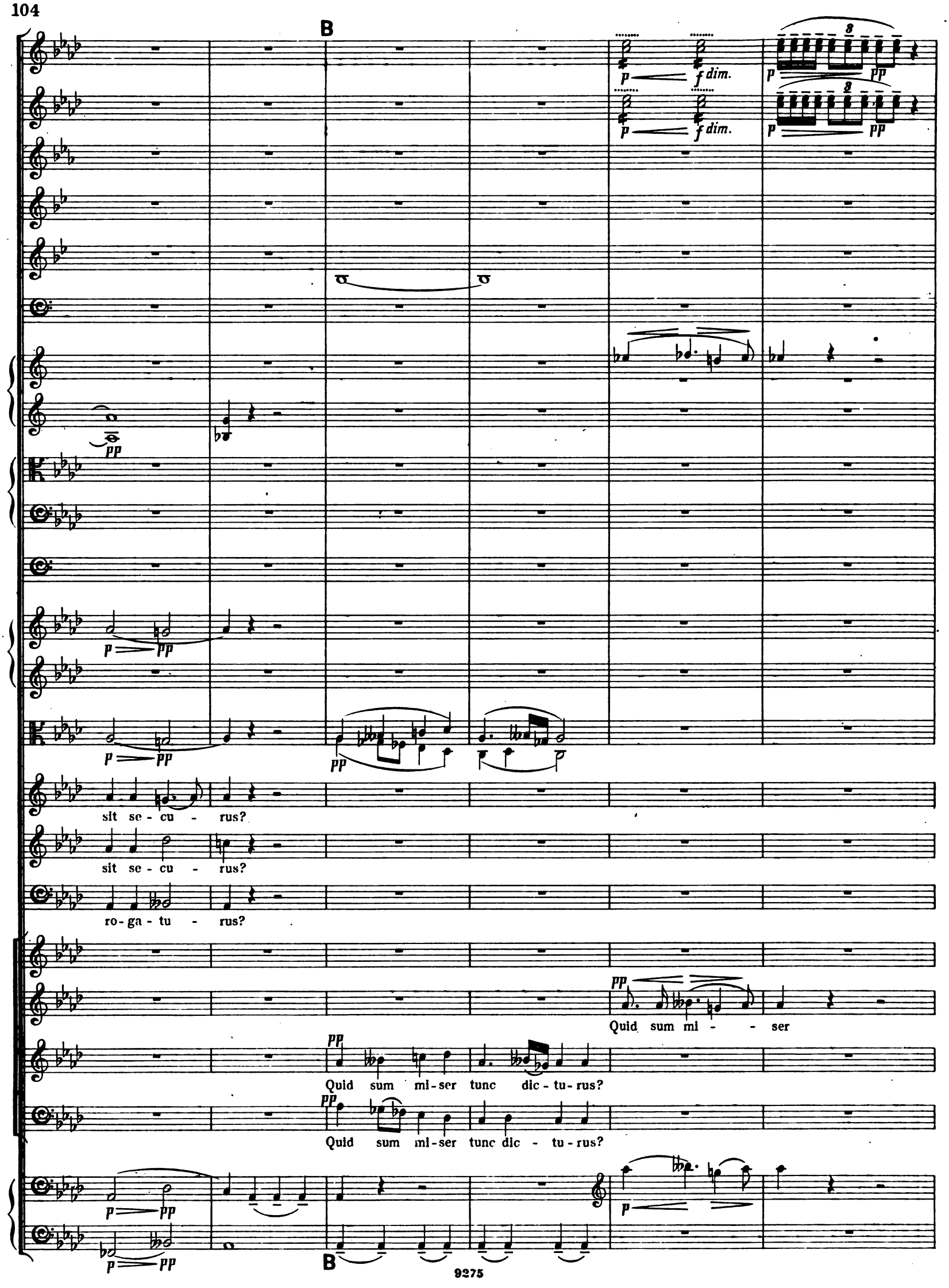

Digitized by Google

tunc dic-tu - - rus?

Quem pa - tro-num ro - ga-tu-rus, Cum vix jus-tus sit se - cu-rus? cum vix

Quem pa - tro-num ro - ga - tu - rus, Cum vix jus-tus sit se - cu-rus? cum vix

Digitized by Google

f p

f p

f p

f p

pp

SOPRANO SOLO.

f

Rex tre-

jus - tus sit se - cu - rus?

jus - tus sit se - cu - rus?

pp

Digitized by Google

C *Poco più mosso, (non tanto.)*

1º

in E.

in E.

a 2.

f marc.

1º

p

f

p

f

p

f

p

mp

mp

f

mp

f

f

f

p

f

p

f

p

-men-dæ Ma-jes-ta - tis,

Rex tre - men - dæ Ma-jes-ta - tis,

Qui . . sal-vandos

ALTO SOLO.

Rex tre - men - dæ Ma-jes-ta - tis,

TENOR SOLO.

Qui sal -

f

Rex tre-men - dæ

BASS SOLO.

f

Rex tre-men - dæ

f

Rex!

f

Rex!

f

Rex!

f

Rex!

p

fz

p

fz

f

p

p

fz

p

fz

f

p

C *Poco più mosso, (non tanto.)*

Digitized by Google

D

sal - vas gra-tis, Sal - va me, fons pi-e - ta - - tis. Rex tre-men-dæ Ma - jes-

-vandos sal - vas, sal - vas gra - - - - tis.

Ma - -jes-ta - tis, Sal - va me, fons pi - e - ta - - tis.

Ma - -jes-ta - tis, Sal - va me, fons pi-e - ta - - tis.

D

Digitized by Google

a 2.

in E.

I?

in E.

III?

SOPRANO SOLO.

-ta - tis, Rex tre-men-dæ Ma - jes - ta - tis, Sal - - - va,

ALTO SOLO.

Rex tre-men-dæ Ma - jes - ta - tis, Sal - - - - -

Rex! Rex tre - men - dæ

Rex! Sal - - - - va,

Rex! Sal - - va,

Rex! Sal - - va,

Digitized by Google

E

ff

ff

f

sal - - - - - - - - va me.

- - - - va, sal - - - - va me.

Ma - jes - ta - tis, Sal - va, sal - va me,

sal - - - - - va, sal - - - - va me,

sal - - - - - - - va me,

f

Rex tremendæ Ma-jes-ta -

sal - - - - - - - - va me, Rex tremendæ Majes-ta - - - -

ff

E ff

Digitized by Google

I°

I°

Rex tremendæ Ma-jes-ta - tis, Qui salvandos sal-vas gra - tis,

Rex tremendæ Ma-jes-ta - tis, Qui salvandos sal-vas gra - tis,

- - - - tis, Rex tremendæ Majes - ta - tis, Qui salvandos sal-vas gra - tis,

-tis, Rex tremendæ Majes - ta - tis, Qui salvan - dos sal-vas gra -

Digitized by Google

p f p f

p f p f

pp

pp

fz mf sul G. p

fz mf sul G.

fz mf

f mf p

Rex sal-va me, sal - - va me, sal - - va me, sal - - va

f mf p

Rex sal-va me, sal - - va me, sal - - va me, sal - - va

f mf p

Rex sal-va me, sal - - va me, sal - - va me, sal - - va

p mf p

-tis, Rex sal-va me, sal - - va me, sal - - va me, sal - - va

p f p mf p

p f p mf p

Digitized by Google

F *Meno Tempo I.*

dim.

pp

SOPRANO SOLO.

ALTO SOLO.

p

Sal - va me, sal - va me,

me, fons pi - e - ta - tis, sal - va me,

F *Meno Tempo I.*

Digitized by Google

me, fons pi - e - ta - - - - tis.

me, fons pi - e - ta - - - - tis.

ppp

fons pi - e - ta - - tis, sal - va

ppp

fons pi - e - ta - - tis, sal - va

ppp

fons pi - e - ta - - tis, sal - va

ppp

fons pi - e - ta - - tis, sal - va

pp

Digitized by Google

pp

pp

pp

morendo

me.

me.

me.

me.

morendo

morendo

ppp

Digitized by Google

Nº 6. QUARTET. RECORDARE, JESU PIE.

Andante. ♩ = 60.

Flauto I.
Flauto II.
Oboi.
Corno Inglese.
Clarinetti in A.
Fagotti.
Corni I & II in D.
Corni III & IV in D.
Trombe in D.
Tromboni I & II.
Trombone Basso & Tuba.
Timpani in D. A.
Violino I.
Violino II.
Viola.
SOPRANO.
ALTO.
TENOR.
BASS.
Violoncello.
Contra-Basso.

dim.

IIº

Andante. ♩ = 60.

Digitized by Google

con sordini

con sordini

con sordini

TENOR SOLO.
molto espress.

Re - cor - da - re, Je - su pi - e, Quod sum cau - sa Tu - æ vi - æ

con sordini

Digitized by Google

II?

Ne me per - das il - la di- - e, ne me per - das, ne me per - das il - - la di - e.

Digitized by Google

SOPRANO SOLO.

Re - cor - da - re, Je - su

ALTO SOLO.

Re - cor - da - re, Je - su

BASS SOLO.

Re - cor - da - re, Je - su pi - e,

Digitized by Google

I♀

in D.

Solo.

pi - e, ne me per - das il - la di - - - el

pi - e, ne me per - das, per - - das il - la di - - - el

ne me per - das, ne me per - - das il - la di - - - el

ne me per - das il - - la di - e, ne me per - das il - la di - el

Digitized by Google

A ♩ = 63.

pp

pp

pp

p

p

p

mf mezza voce

Quæ - - rens

mf mezza voce

Quæ - - rens me se-dis-ti

pizz.

pizz.

A ♩ = 63.

Digitized by Google

p

p

p

p

p

IIo

in F.

pp

IIo

p

pizz.

mf

mf mezza voce

Quæ - - rens me se-dis-ti las-sus,

f

Re - - - de -

mf mezza voce

Quæ - - rens me se-dis-ti las-sus,

Re - - de - mis - - ti cru-cem

me se-dis-ti las-sus,

f

Re - - de - mis - ti cru-cem pas-sus

las-sus, quæ-rens me se-dis-ti las-sus,

f

Re - - - de -

mf

p dim.

mf

p dim.

Digitized by Google

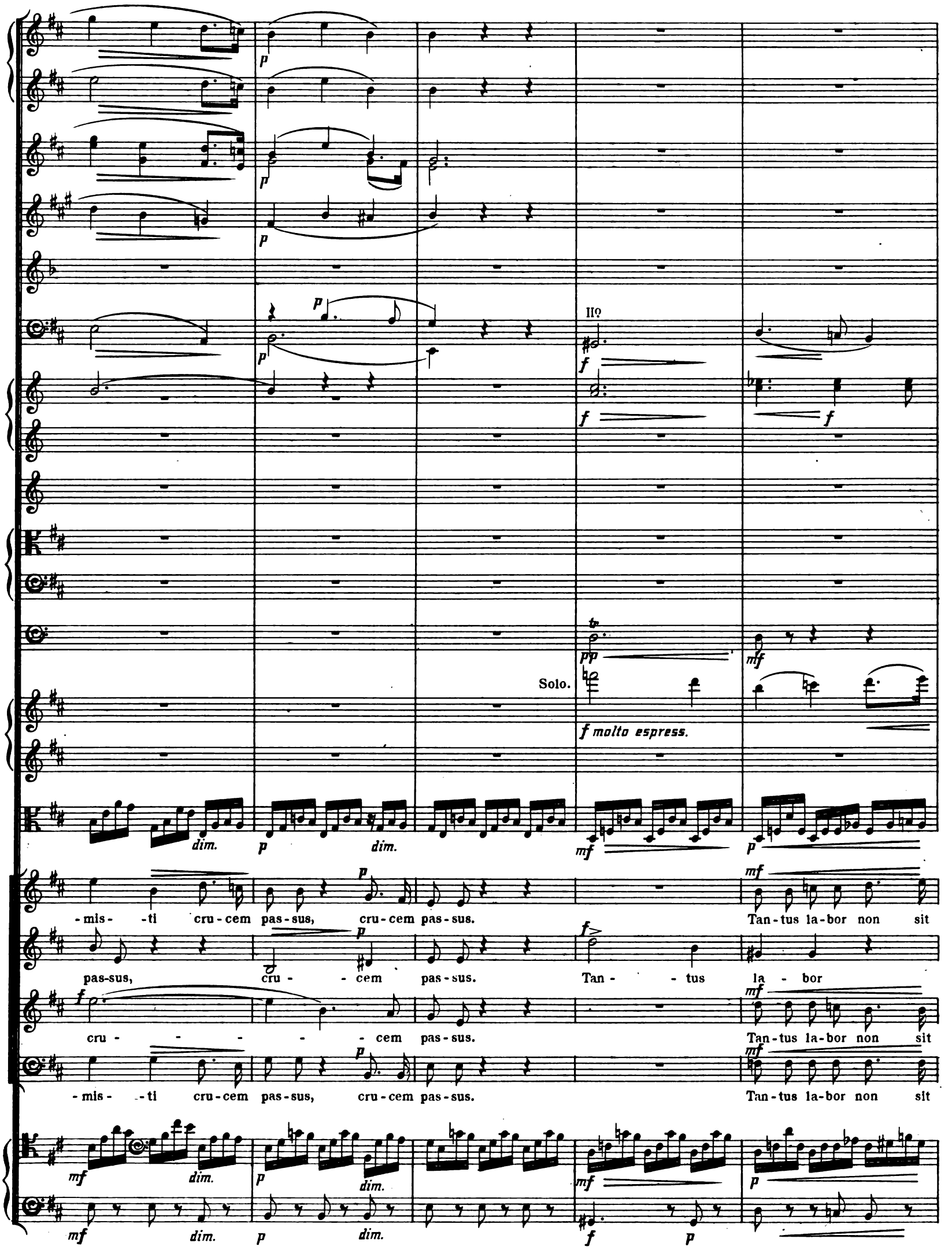

Digitized by Google

Un pochettino più mosso. ♩ = 66.

cas - sus, tan - tus la - bor non sit cas - sus, tan - tus la - - bor non sit cas - sus.

non sit cas - sus, non sit cas - - - - sus.

cas - sus tan - tus la - bor non sit cas - sus, non sit cas - - - - sus.

cas - sus tan - tus la - bor non sit cas - sus, non sit cas - - - - sus.

Un pochettino più mosso. ♩ = 66.

Digitized by Google

Tempo I. ♩ = 60.

B

pp

pp

dim.

pp

p

pp

in D.

p

pp

pp

p *fp*

Jus - te Ju - dex

B *Tempo I.* ♩ = 60.

Digitized by Google

f p pp f p

f p pp f p

pp

pp

pp

p

ul - ti - o - nis, Do - num fac re - mis - si - o - nis,

Digitized by Google

molto cresc. - - - accel.

pp

pp

f

f

pp

f

pp

molto cresc. - - - accel.

pp

tr

mf

ff

p

ff

arco trem.

pp

ff

molto cresc. - - - . accel.

p molto cresc.

do-num fac re- - mis-si- o - - nis An-te di- - -

f

arco

p

ff

arco

p

ff

Digitized by Google

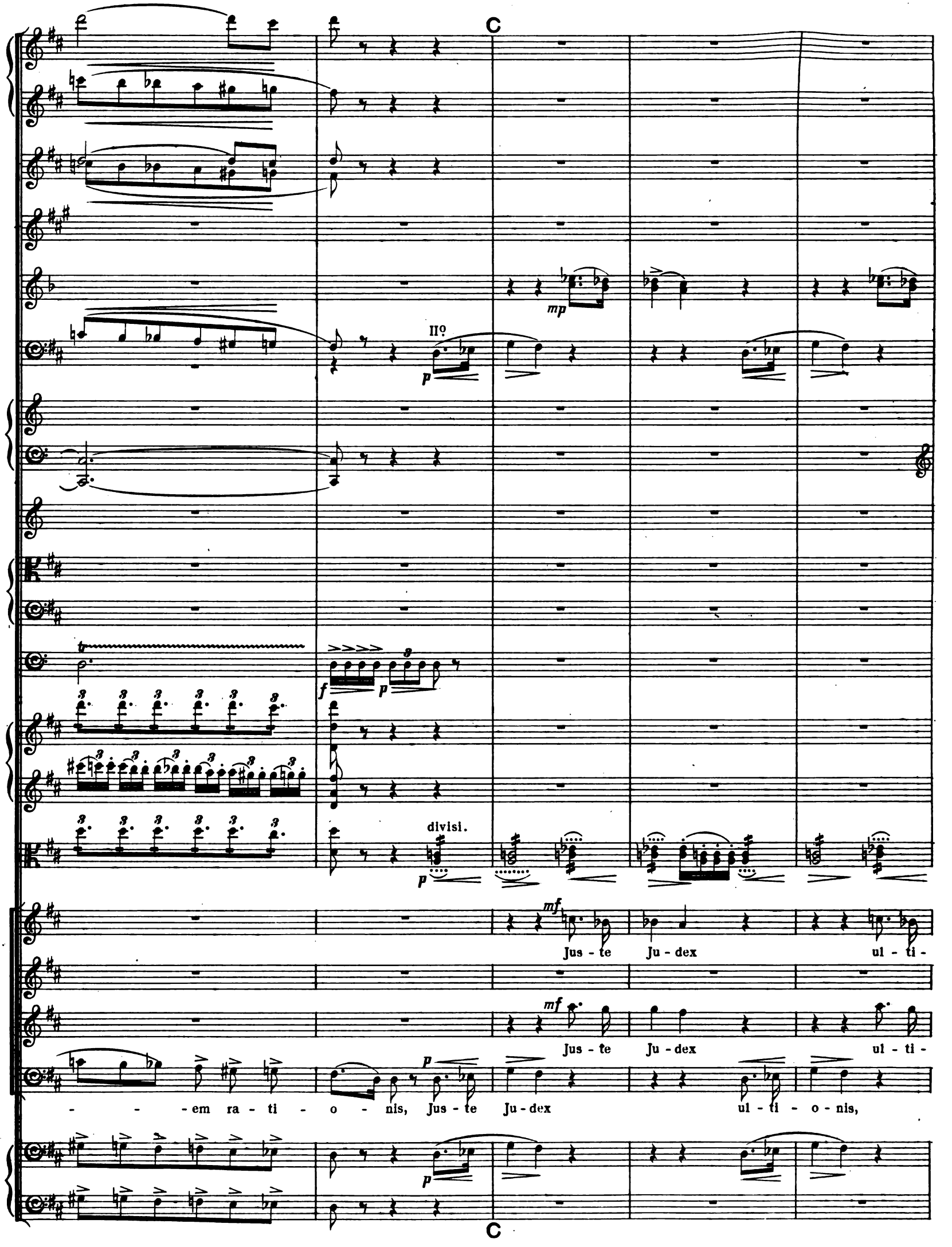

Digitized by Google

II°
pp
I°
p
f
f
f
I°
mf
dim.
p
p
mf cresc.
f
dim.
p
dim.
pp
mf cresc.
f
mf
f
dim:
p
-o - nis, Do - num fac re - mis - si - o - nis An - te di - em ra - ti -
mf
f
dim.
p
Do - num fac re - mis - si - o - nis An - te di - em
mf
f
dim.
p
-o - nis, Do - num fac re - mis - si - o - nis An - te di - em ra - ti -
f
f
dim.
p
Do-num fac re-mis-si - o - nis An - te di - em ra - ti - o -
pizz.
f cresc.
f
dim.
p
dim.
f cresc.
f
dim.
p
dim.

Digitized by Google

p

pp

Iº SOLO.

pp

-o - - nis. In - - - ge - - mis - co, tan - - quam

ra - ti - o - - nis. In - ge - - mis - co, tan - - quam

-o - - nis. In - - - ge - - mis - co, tan - - quam

-nis. In - - - ge - - mis - co, tan - - quam

arco

Digitized by Google

cresc.

I9

cresc.

I9

mp

cresc.

poco a poco cre - - - scen - - - do

re - us; Cul - - - pa ru - bet vul - tus

re - us; Cul - - - pa ru - bet vul - tus

re - us; Cul - - - pa ru - bet vul - tus

re - us; Cul - - - pa ru - bet vul-tus me - us, cul - pa

Digitized by Google

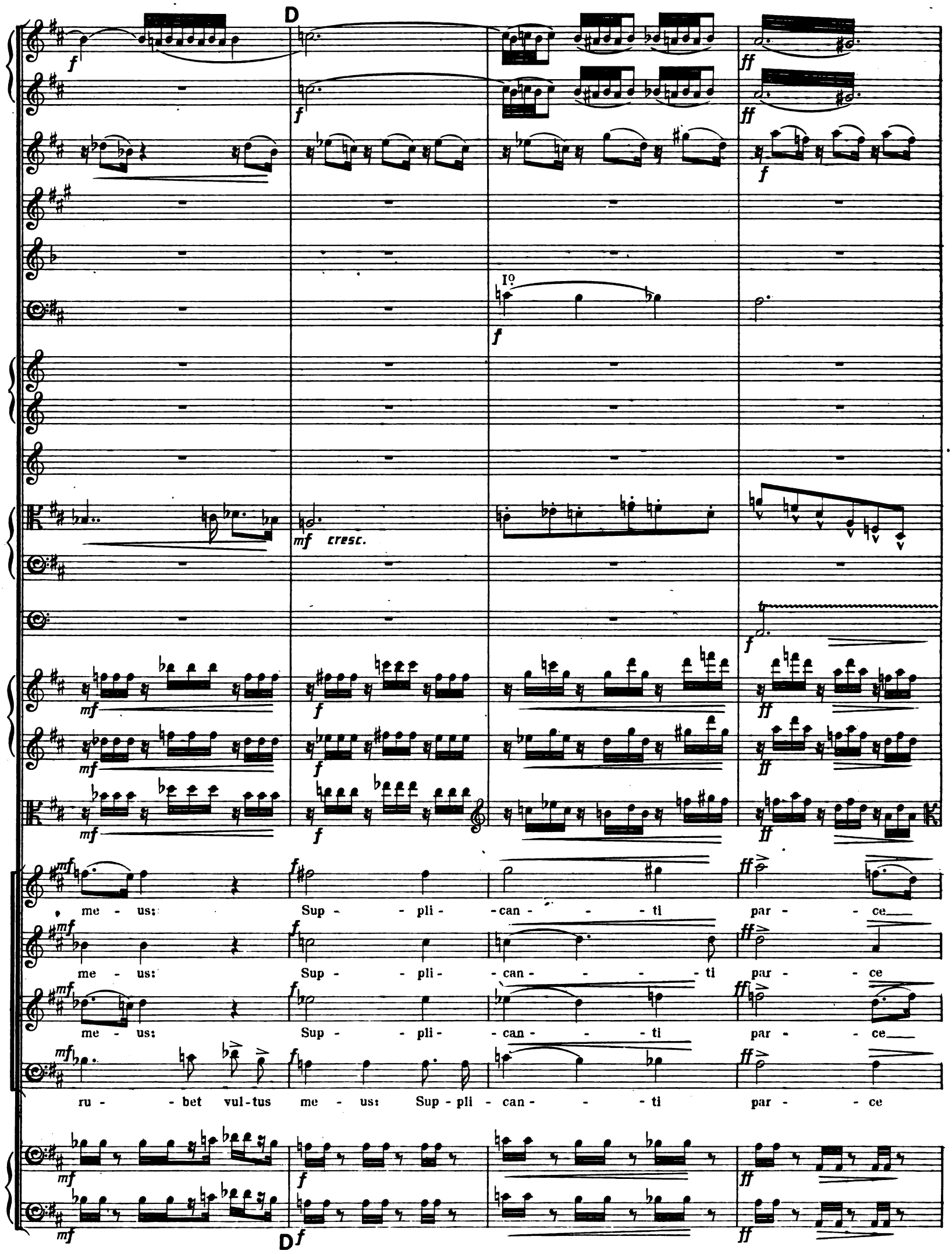

Digitized by Google

SOLO.

De- - us. Qui Ma - ri - am ab - sol - vis-ti, Et la - tro-nem ex - au - dis-ti, Qui Ma - ri - am ab - sol-

De- - us. Qui Ma - ri - am ab - sol-

De- - us. Qui Ma - ri - am ab - sol-

pizz. arco

Digitized by Google

D

I°

me - us: Sup - - pli - - can - - - - ti par - - ce

me - us: Sup - - pli - - can - - - - ti par - - ce

me - us: Sup - - pli - - can - - - - ti par - - ce

ru - - bet vul-tus me - us: Sup-pli - can - - - ti par - - ce

D

Digitized by Google

SOLO.

De- - us. Qui Ma - ri - am ab - sol - vis-ti, Et la - tro-nem ex - au - dis-ti, Qui Ma - ri - am ab - sol-

De- - us. Qui Ma - ri - am ab - sol-

De- - us. Qui Ma - ri - am ab - sol-

pizz. arco

Digitized by Google

Iº SOLO.

IVtc

-vis - ti, Et la - tro - nem ex - au - dis - ti, Mi - hi quo - que spem de - dis - ti.

-vis - ti, Et la - tro - nem ex - au - dis - ti, Mi - hi quo - que spem de - dis - ti.

-vis - ti, Et la - tro - nem ex - au - dis - ti, Mi - hi quo - que spem de - dis - ti.

-vis - ti, Et la - tro - nem ex - au - dis - ti, Mi - hi quo - que spem de - dis - ti.

Digitized by Google

E

cresc.

I°

Pre - ces

Digitized by Google

me - æ non sunt dig - næ; Sed Tu bo - nus fac be - nig - ne,

me - æ non sunt dig - næ; Sed Tu bo - nus fac be - nig - ne,

me - æ non sunt dig - næ; Sed Tu bo - nus fac be - nig - ne, fac be - nig - ne,

me - æ non sunt dig - næ; Sed Tu bo - nus fac be - nig - ne, Ne pe -

Digitized by Google

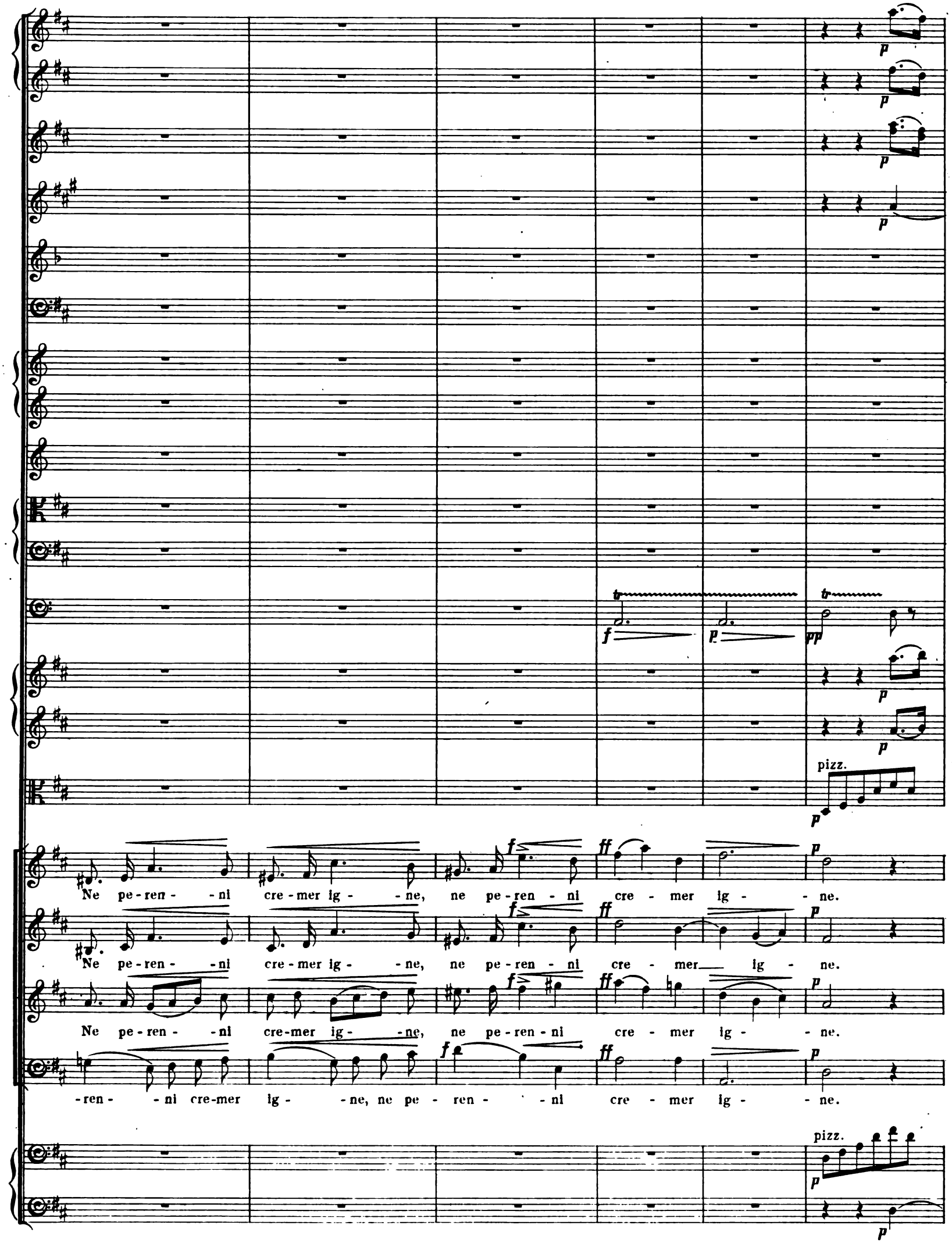

Digitized by Google

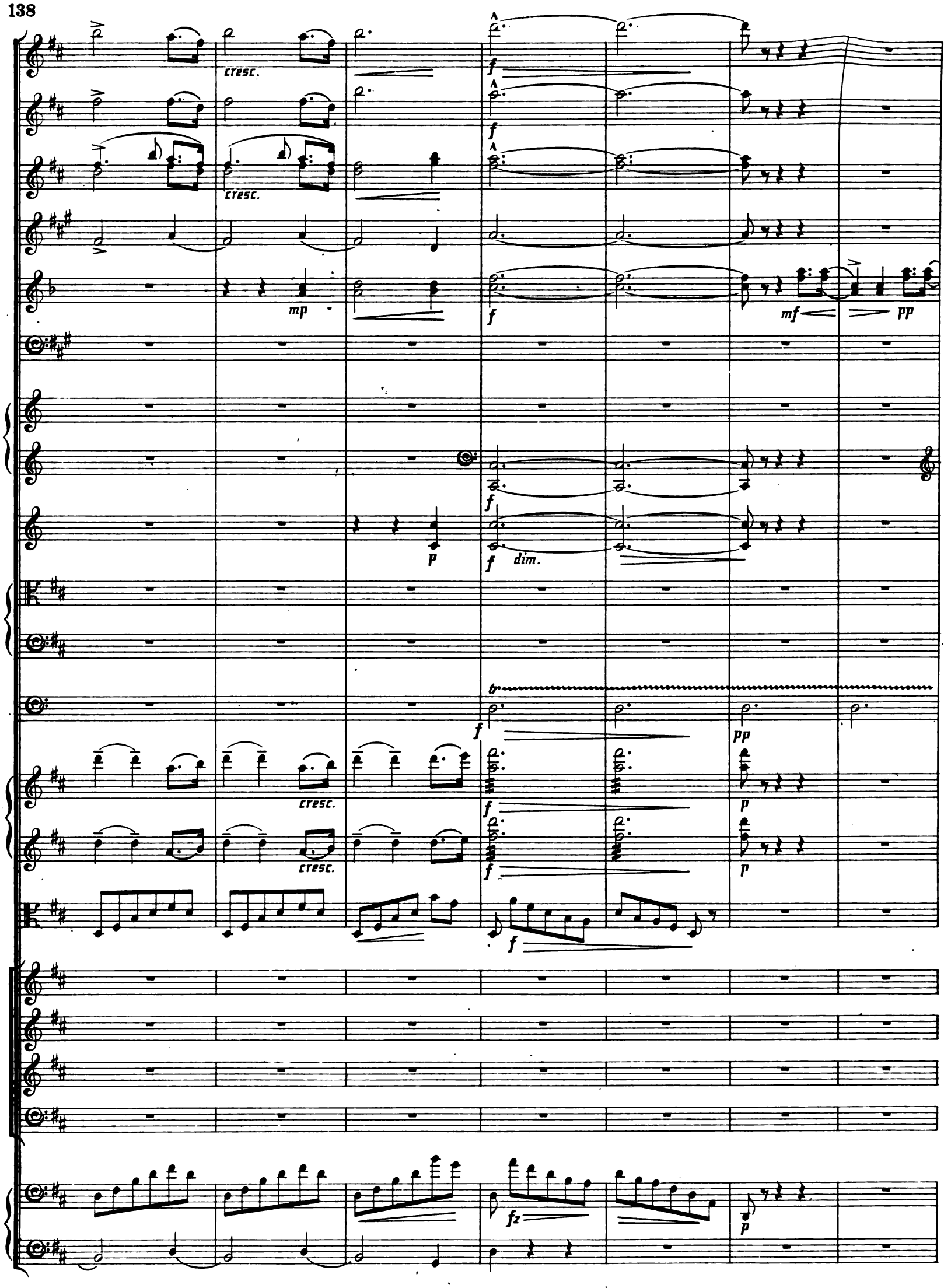

Digitized by Google

pp

f

pp

poco

con sordini

f

tr

mf mezza voce

In - ter o - ves lo-cum præ - sta, Et ab - hœ - dis me se-ques - tra,

poco

In - ter o - ves lo-cum

Digitized by Google

poco rit.

a poco rit.

pp

senza sordini

ff

poco rit.

a tempo

p f ff

Sta - tu - ens in par - te dex - - - tra.

a poco rit.

Sta - tu - ens in par - te dex - - - tra.

Sta - tu - ens in par - te dex - - - tra.

præ - sta, Et ab - hor - dis me se - ques - tra, Sta - tu - ens in par - te dex - - - tra.

arco

senza sordini

Digitized by Google

Nº 7. CHORUS. CONFUTATIS MALEDICTIS.

Moderato maestoso. ♩ = 72.

Flauto I.
Flauto II.
Oboi. a 2.
Cor Inglese.
Clarinetti in B♭
Clarinetto Basso in B♭
Fagotti.
Corni I & II in F.
Corni III & IV in F.
Trombe in F.
Tromboni I & II.
Trombone Basso & Tuba.
Timpani in G. D.
Violino I.
Violino II.
Viola.
SOPRANO.
ALTO.
TENOR.
BASS.
Violoncello.
Contra-Basso.

f *mf* *fz* *ff*

Con - - - fu - ta - - - tis

Moderato maestoso. ♩ = 72.

Digitized by Google

mf f mf mf mf

mf f mf mf mf

fz fz fz fz fz

fz fz fz fz fz

f

Con - - - - fu-

ma - - - le - dic - - tis, Flam - - - mis a - cri-bus ad - dic - - - tis,

ff ff ff ff ff

Digitized by Google

-ta- - - - tis ma- - - - le- dic- - - - tis, Flam- - - - mis

Digitized by Google

A

Con - - - - - fu - ta - - - - - tis ma - - - - - le-

a - - cri - bus ad - dic - - - - tis,

A

Digitized by Google

- dic - - tis, Flam - - - - - mis a - cri - bus ad - dic - - tis,

Digitized by Google

B

p

p dim.

pp

pp

pp Vo - ca me,

pp Vo - ca me,

pp Vo - ca me,

pp Vo - ca

pp

B

Digitized by Google

pp
vo - ca me cum be ne - dic - - tis.

pp
vo - ca me cum be - ne - dic - - tis.

pp
vo - ca me, vo - ca me cum be-ne - dic - - - - tis.

pp
me, vo - ca me cum be - - - - ne - dic - - - - tis.

p

Digitized by Google

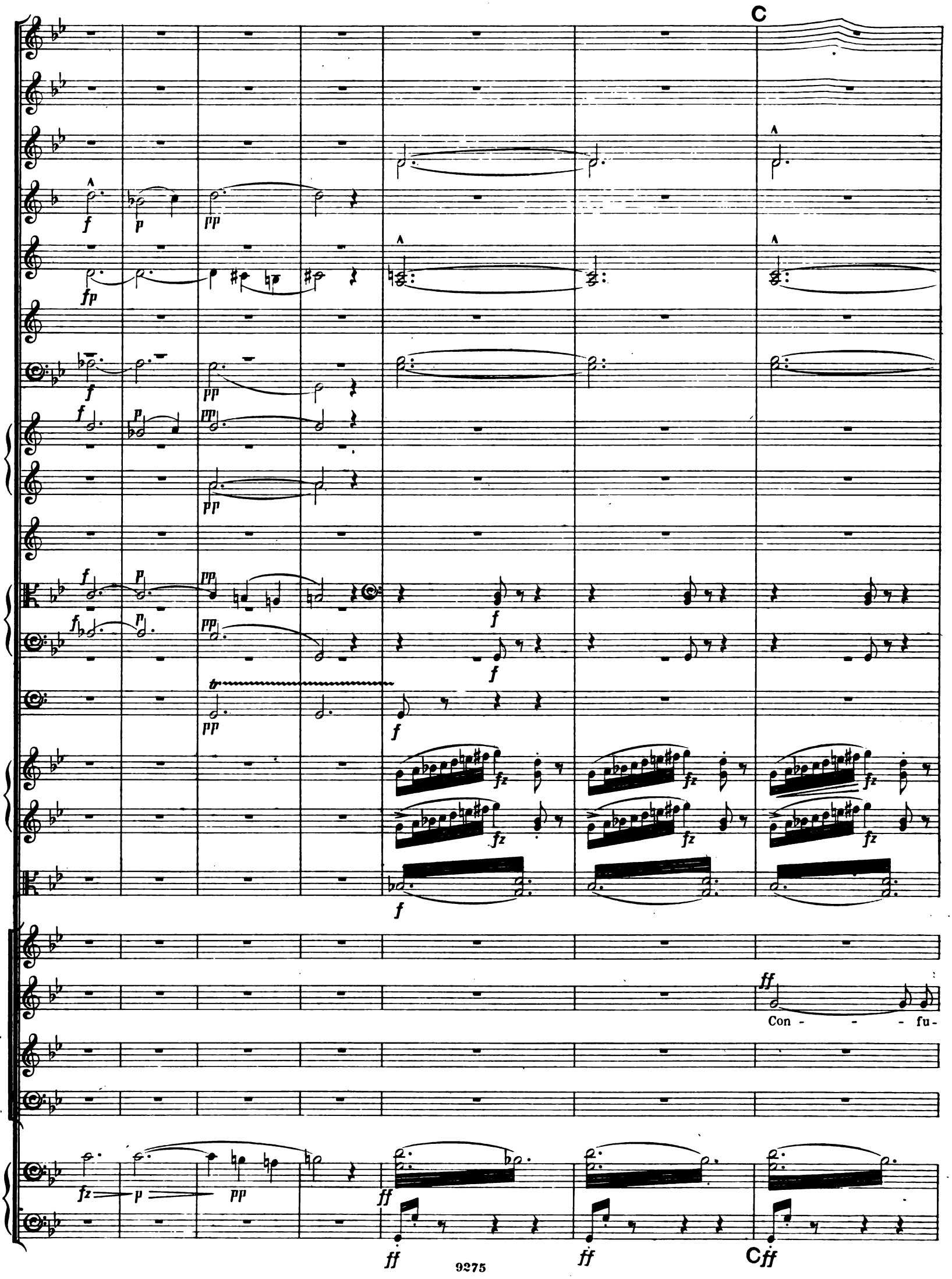

Digitized by Google

-ta - - - - tis ma - - - - - le - dic - - - tis, Flam - - - - - mis

Digitized by Google

f

f

f

f

ff

fz

fz

fz

fz

fz

fz

fz

fz

div.

f

Con - - - - fu - ta - - - - tis ma - - - - le -

a - cri-bus ad - dic - - - - tis.

ff

ff

ff

ff

Digitized by Google

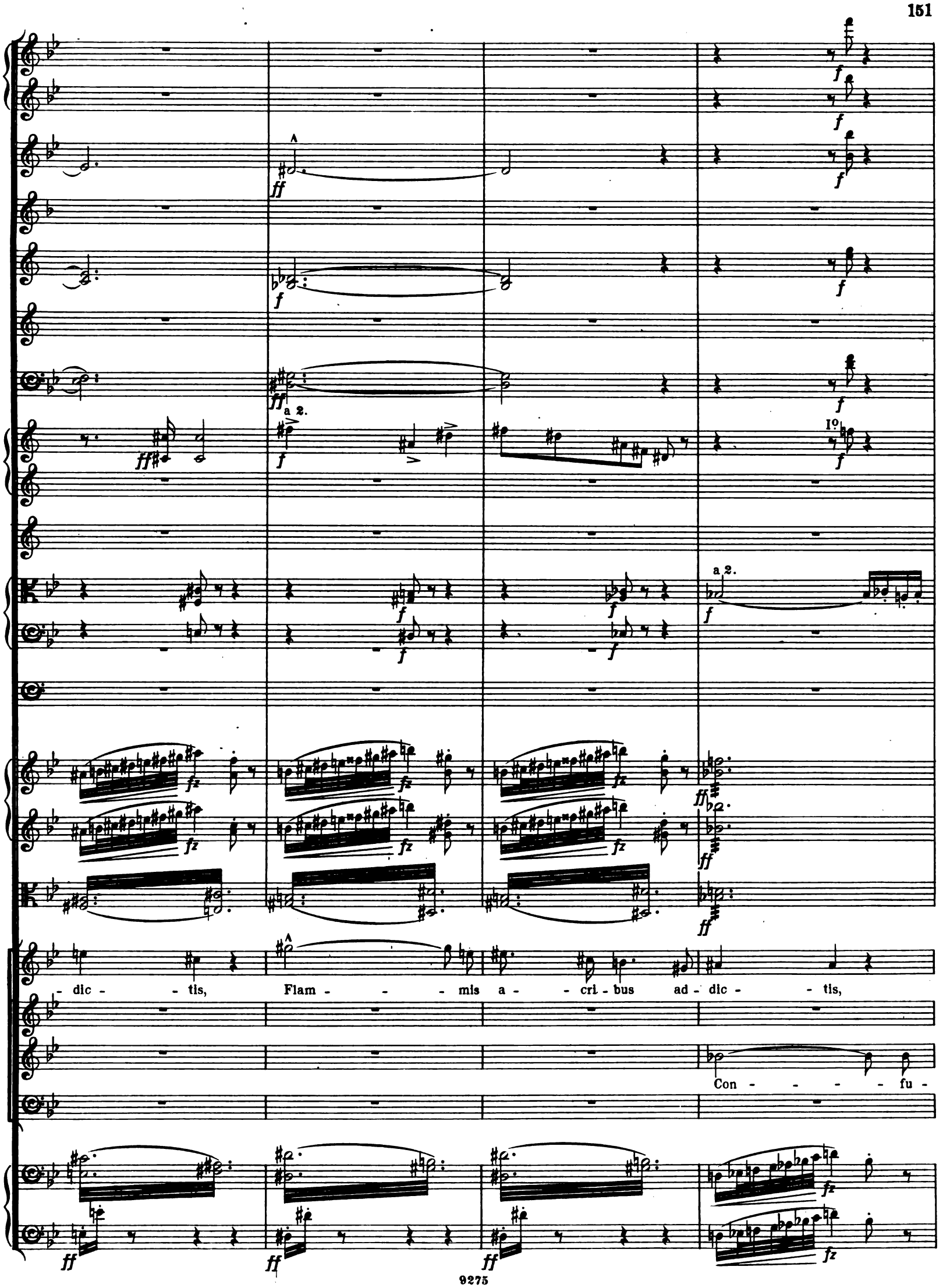

Digitized by Google

in F.

- ta - - - - tis, ma - - - - le - dic - - tis, Flam - - - - -

Digitized by Google

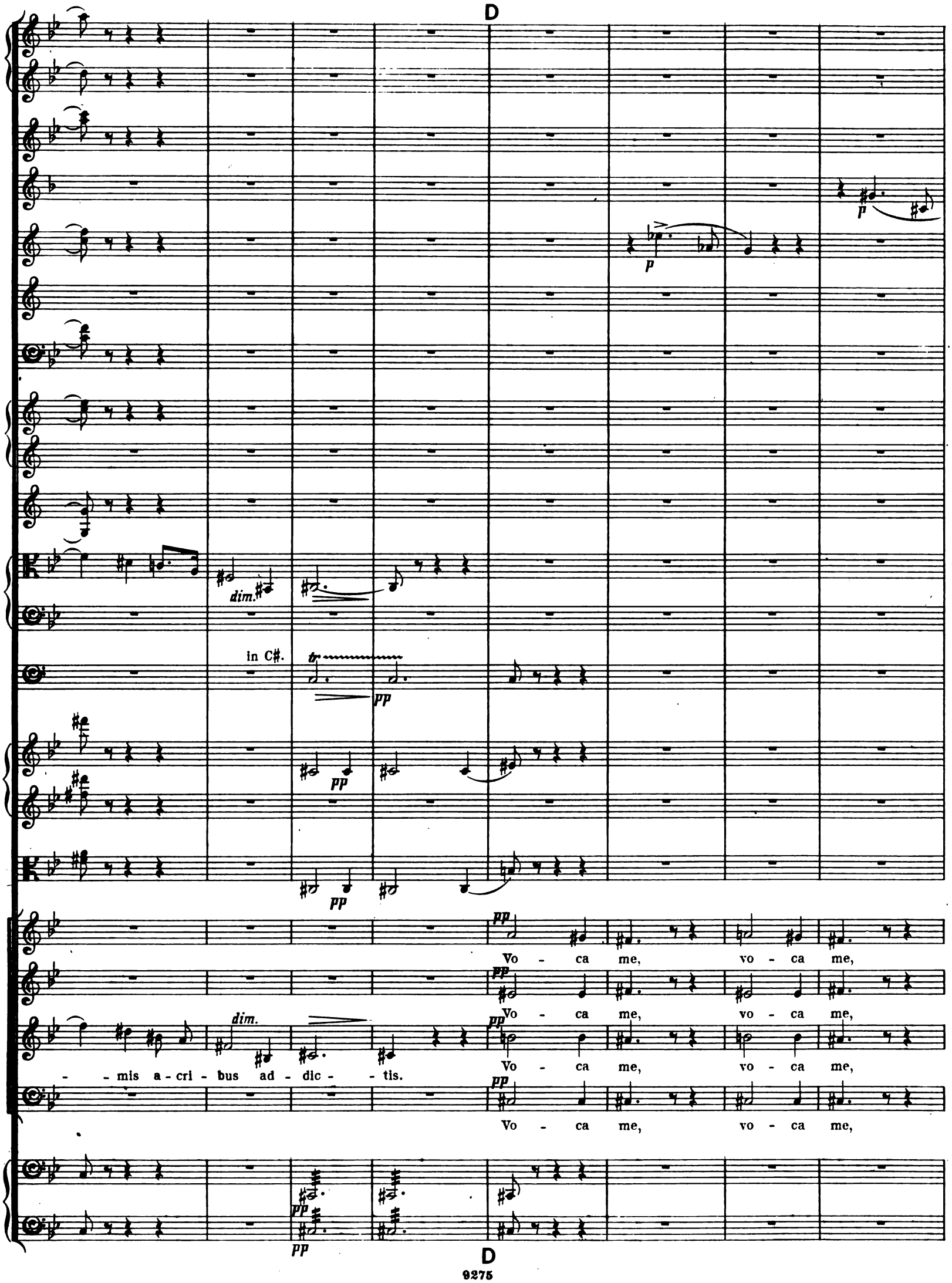

Digitized by Google

I°

p

ppp vo - ca me cum be - ne - dic - - - tis,

ppp vo - ca me cum be - ne - dic - - - tis, pp cum be-ne-

ppp vo - ca me cum be - ne - dic - - - tis, pp cum be-ne - dic - - -

ppp vo - ca me cum be - ne - dic - - - tis, cum be-ne - dic - - - - -

Digitized by Google

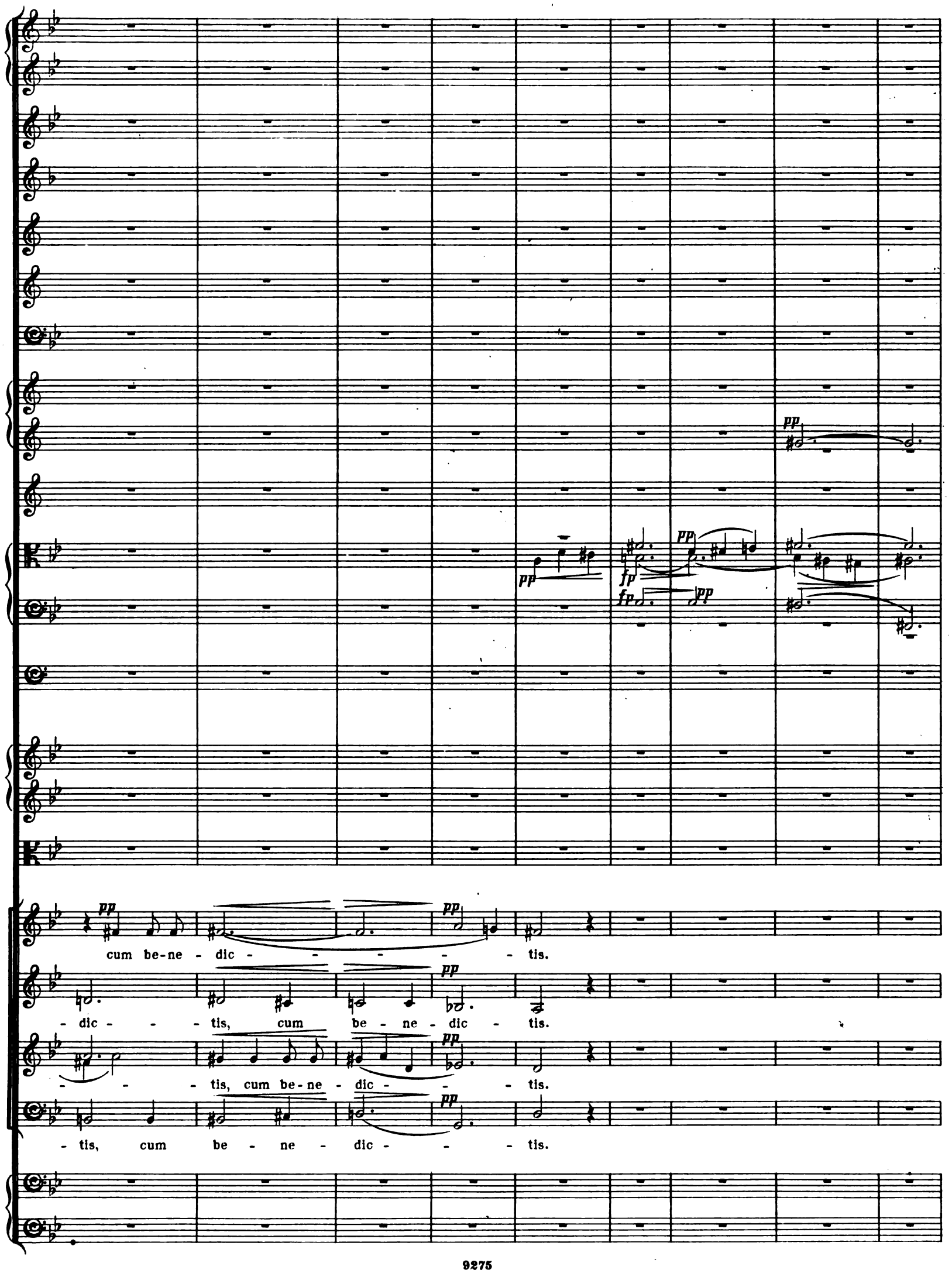

Digitized by Google

E

II°

cresc.

in B♭

poco a poco cresc.

O - - ro sup - plex et ac - cli - nis, Cor con - tri - tum

O - - ro sup - plex et ac - cli - nis, Cor con - tri - tum

O - - ro sup - plex et ac - cli - nis, Cor con - tri - tum

O - - ro sup - - plex et ac - cli - - nis, Cor con - tri - tum

E

Digitized by Google

qua - - - - si ci - - - - nis; Ge - - - re

qua - - si ci - - - nis; Ge - - - re

qua - - si ci - - - nis;

qua - - si ci - - - nis; Ge - - re cu - ram

Digitized by Google

p

pp

pp

pp

ppp

pp

ppp

cu - ram

me - - i fi - nis

ge - re

cu - ram

me - - i fi - nis

ge - re

ge - re

pp

me - - i fi - nis

ppp

ge - re

pp

pp

Digitized by Google

dim.

p

tr

p

molto cresc.
non legato

p

pp

cu - ram me - - - - i fi - - - - - - nis.

pp

cu - ram me - - - - i fi - - - - - - nis.

pp

cu - ram me - - - - i fi - - - - - - nis.

pp

cu - ram me - - - - i fi - - - - - - nis.

p

p

Digitized by Google

a 2.

Digitized by Google

No. 8. SOLI & CHORUS. LACRYMOSA.

L'istesso tempo. ♩ = 72.

Flauti.
Oboi.
Corno Inglese.
Clarinetti in B♭.
Clarinetto Basso in B♭.
Fagotti.
Corni I & II in F.
Corni III & IV in F.
Trombe in E.
Tromboni I & II.
Trombone Basso & Tuba.
Timpani in D. B♭.
Violino I.
Violino II.
Viola.
BASS SOLO.
SOPRANO.
ALTO.
TENOR.
BASS.
Violoncello.
Contra-Basso.

a 2. *f*

a 2. *mf*

ff

f

La - - - cry - - mo - sa

L'istesso tempo. ♩ = 72.

Digitized by Google

a 2.

Digitized by Google

Nº 8. SOLI & CHORUS. LACRYMOSA.

L'istesso tempo. ♩ = 72.

Flauti.
Oboi.
Corno Inglese.
Clarinetti in B♭
Clarinetto Basso in B♭
Fagotti.
Corni I & II in F.
Corni III & IV in F.
Trombe in E.
Tromboni I & II.
Trombone Basso & Tuba.
Timpani in D. B♭
Violino I.
Violino II.
Viola.
BASS SOLO.
SOPRANO.
ALTO.
TENOR.
BASS.
Violoncello.
Contra-Basso.

a 2.
f
a 2.
mf
ff
f
La - - - cry - - mo - sa

L'istesso tempo. ♩ = 72.

Digitized by Google

a 2.

a 2.

di - - es il - la, Qua re - sur - get ex fa -

La - cry - mo - sa di - - es il - la,

Digitized by Google

a 2.

in E♭

-vil-la Ju-di-can-dus, ju-di-can--dus ho--mo re-us.

Digitized by Google

A

a 2.

pp

pp

con sordini

pp

pp

pp

p

Hu - ic er - - go

pp

pp

A

Digitized by Google

10

p

pp

ALTO SOLO.

p

Hu - ic er - - go par - - ce De - us,

par - - ce De - us, hu - ic er - - go par - - ce

Digitized by Google

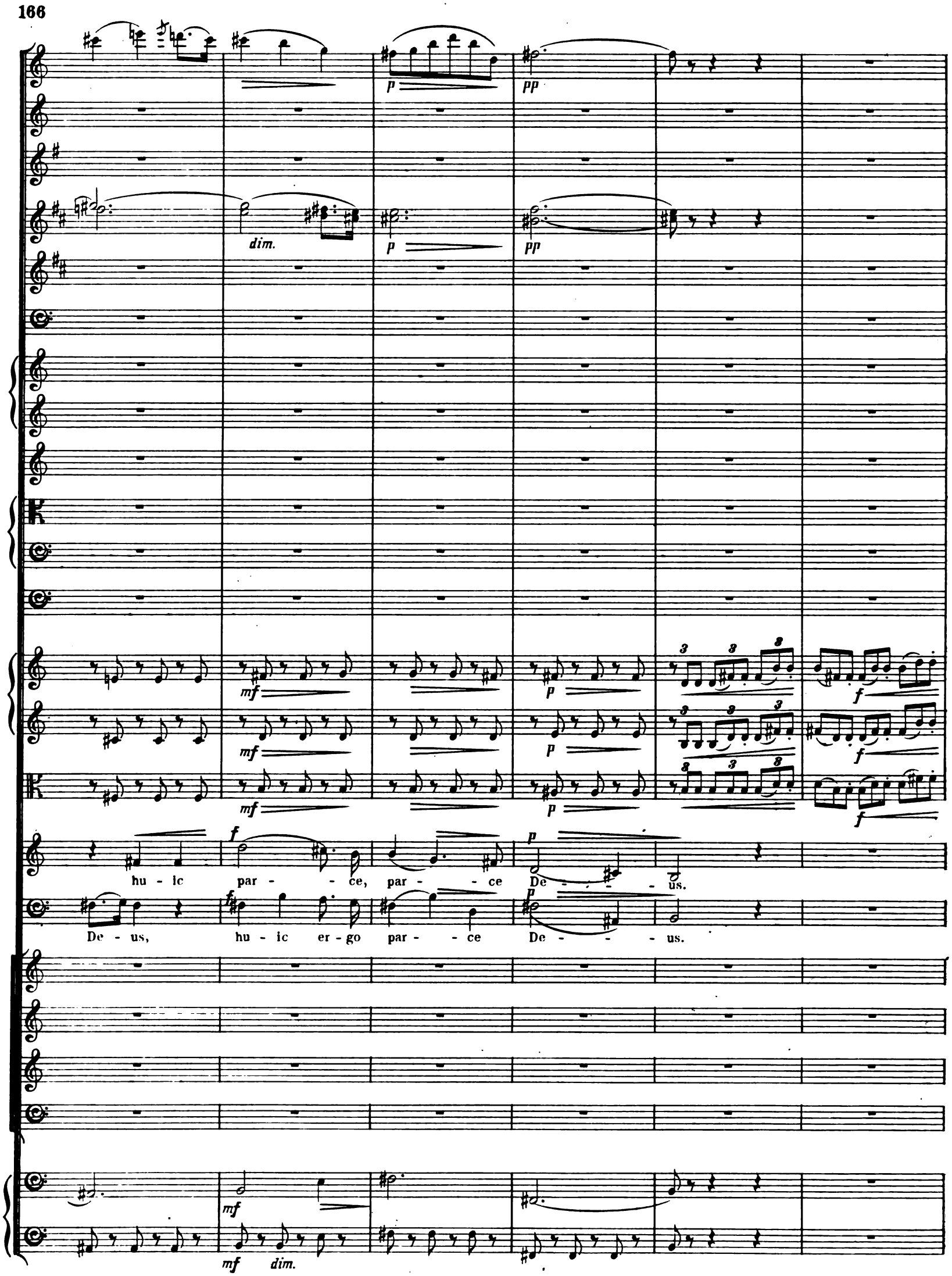

Digitized by Google

B

a 2.

a 2.

senza sordini
a 2.

a 2.

a 2.

TENOR SOLO.

La - cry - mo - sa di - es il - la. Qua re-

La - cry - mo - sa di - es il - la.

B

Digitized by Google

I♀

f

dim.

a 2.

ff

I♀

in E♭

sur - get ex fa - vil-la ju - di - can - dus, ju - di - can - dus ho - mo re - us

Digitized by Google

C

p

p

p

con sordini.

p

Io con sordini.

pp

IIIo

pp

pp

pp

p

Hu - ic er - - go

pp

pp

C

Digitized by Google

p

pp

p

SOPRANO SOLO.

p

Hu - ic er - - go par - - ce Deus, hu - ic

par - - ce De-us, hu - ic er - - go par - ce,

Digitized by Google

Poco meno mosso. ♩ = 66.

II?

I?

ALTO SOLO.

par - ce par - ce De - - - us. Pi - e Je - su

Pi - - e Je - su, Je - su Do-mi-ni

hu - ic er-go par - - ce De - - - us.

Poco meno mosso. ♩ = 66.

Digitized by Google

p

pp

SOPRANO SOLO.

par - - ce I

Digitized by Google

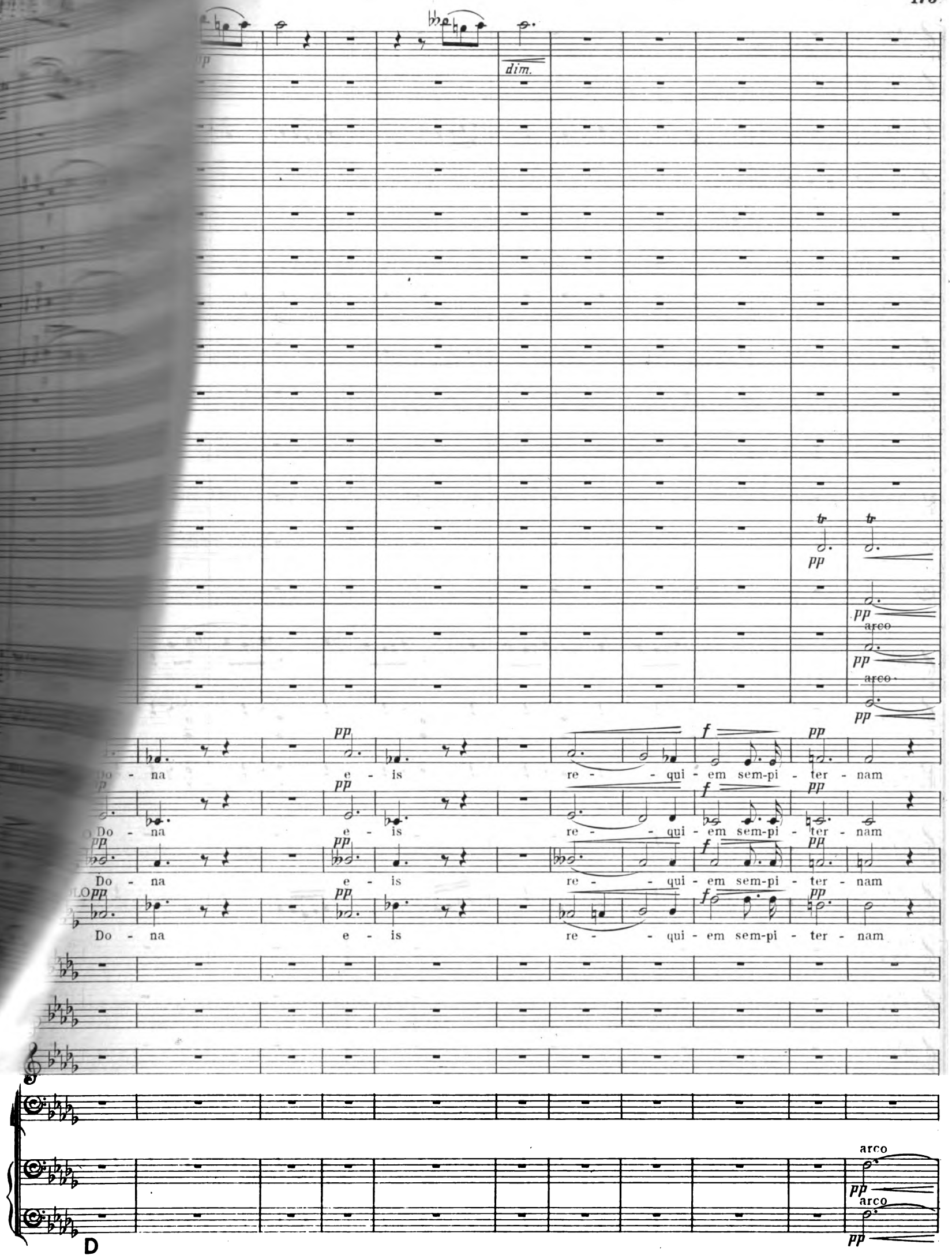

Digitized by Google

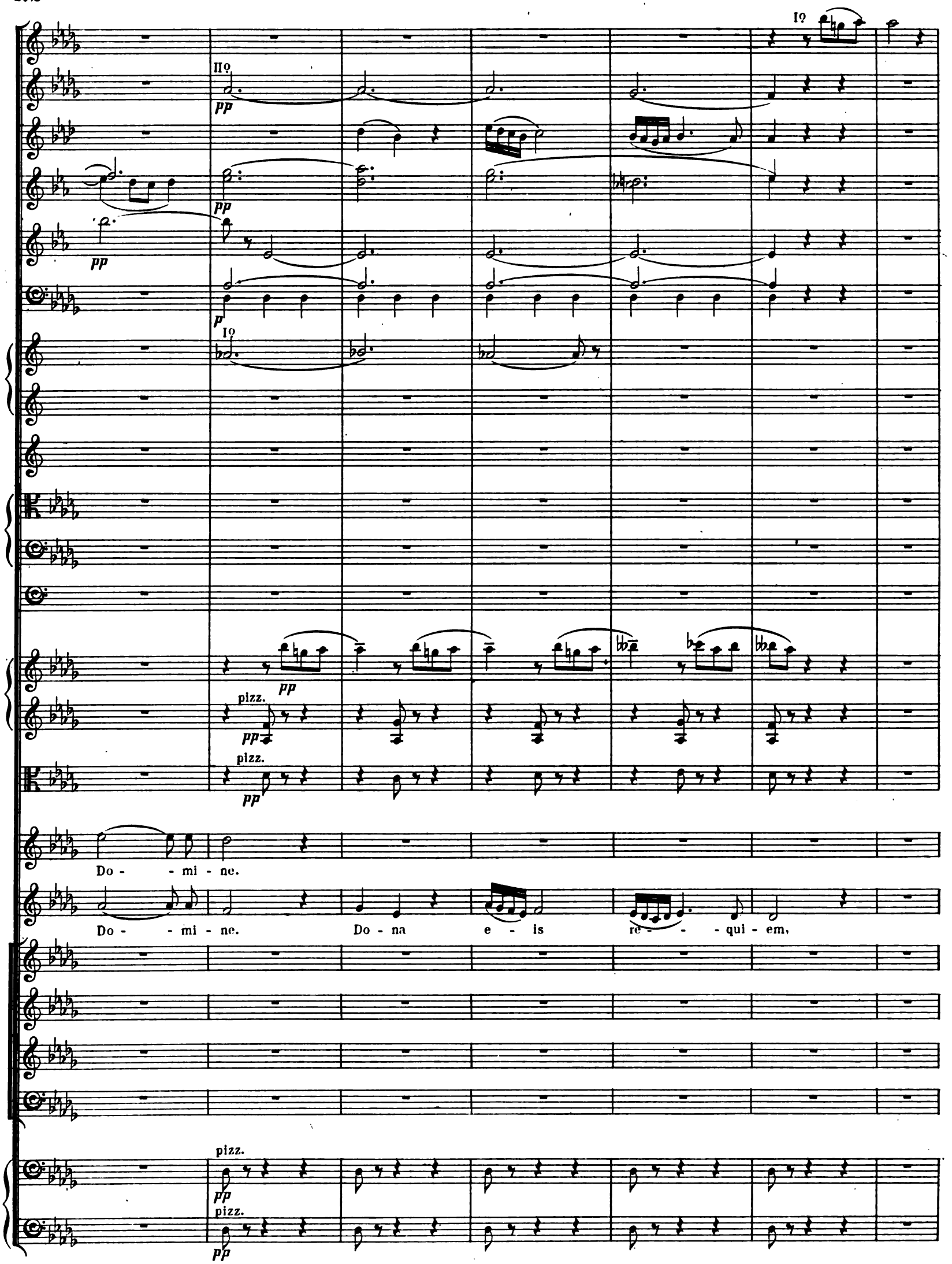

Digitized by Google

D

pp

dim.

pp

arco

pp

pp

Do - na e - is re - - qui - em sem-pi - ter - nam

TEN. SOLO Do - na e - is re - - qui - em sem-pi - ter - nam

Do - na e - is re - - qui - em sem-pi - ter - nam

BASS SOLO Do - na e - is re - - qui - em sem-pi - ter - nam

arco

pp

arco

pp

D

Digitized by Google

f p pp pp

f f p dim. pp molto cresc.

f f p dim. pp molto cresc.

f

f p

do-na e-is re-quiem, do-na e-is do-na e-is re- - - - qui-

f p

do-na e-is re-quiem, do-na e-is do-na e-is re- - - - qui-

f p

do-na e-is re-quiem, do-na e-is do-na e-is re- - - - qui-

f p

do-na e-is re-quiem, do-na e-is do-na e-is re- - - - qui-

f p dim. pp

f p dim. pp

Digitized by Google

-em. A - - - men, A - - - men.

-em. A - - - men, A - - - men.

-em. A - - - men, A - - - men.

-em. A - - - men, A - - - men.

Digitized by Google

E

p

p

p

p

p

p

mp pp

pp

Pi - - e Je - - su Do - mi - ne, Do - na

pp

Pi - - e Je - - su Do - mi - ne, Do - na

pp

Pi - - e Je - - su Do - mi - ne, Do - na

pp

Pi - - e Je - - su Do - mi - ne, Do - na

mp pp

mp E pp

Digitized by Google

tr tr

p

pp

ppp pp

e - is re - - - - - qui - em A - men,

e - is re - - - - - qui - em A - men,

e - is re - - - - - qui - em A - men,

e - is re - - - - - qui - em A - men,

pizz. arco

pp

Digitized by Google

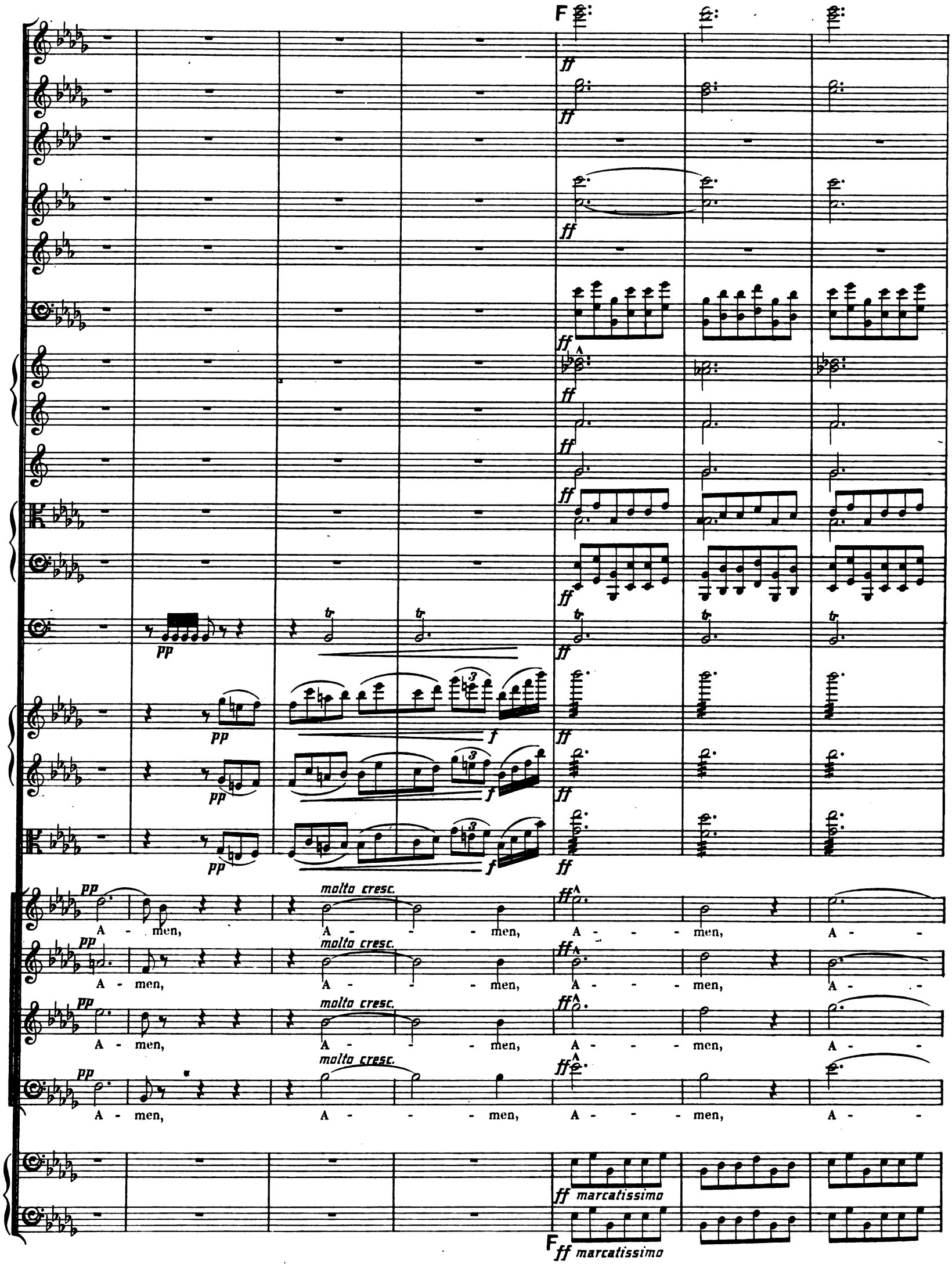

Digitized by Google

fz

fz

fz

fz

fz

fz

a 2.

tr

tr

ff.

fz fz

fz fz

fz fz

men, A - - - - men,

men, A - - - - men,

men, A - - - - men,

men, A - - - - men,

fz fz

fz fz

fz fz

Digitized by Google

F

ff

pp

f

molto cresc.

A - men, A - - - men, A - - - men, A -

ff marcatissimo

F ff marcatissimo

Digitized by Google

a 2.

men, A - - - - - men,

men, A - - - - - men,

men, A - - - - - men,

men, A - - - - - men,

Digitized by Google

p f p pp

p f p pp

tr

fz mf p

f p dim. pp

A - - - - - men.

f p dim. pp

A - - - - - men.

f p dim. pp

A - - - - - men.

f p dim. pp

A - - - - - men.

f p

f

Digitized by Google

p

pp

pp

con sordini

pp

con sordini

pp

pp

ppp

pp

ppp

End of Part I.

Digitized by Google

PART II.

Nº 9. SOLI & CHORUS. OFFERTORIUM.

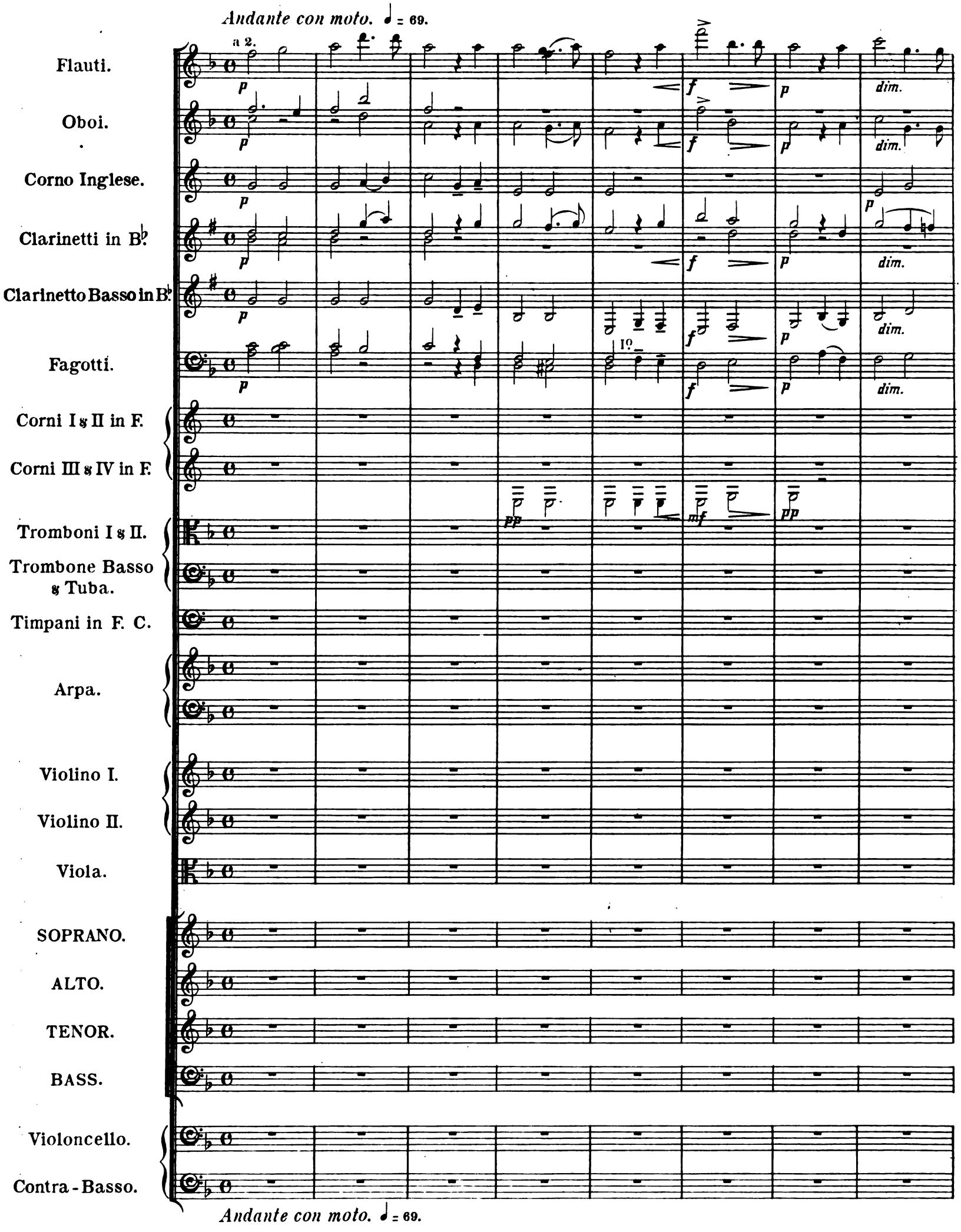

Digitized by Google

Digitized by Google

f p pp pp

f f p dim. pp molto cresc.

f f p dim. pp molto cresc.

f pp

f

do-na e-is re-quiem, do-na e-is do-na e-is re- - - qui-

do-na e-is re-quiem, do-na e-is do-na e-is re- - - qui-

do-na e-is re-quiem, do-na e-is do-na e-is re- - - qui-

do-na e-is re-quiem, do-na e-is do-na e-is re- - - qui-

f p dim. pp

f p dim. pp

Digitized by Google

-em. A - - - men, A - - - men.

-em. A - - - men, A - - - men.

-em. A - - - men, A - - - men.

-em. A - - - men, A - - - men.

Digitized by Google

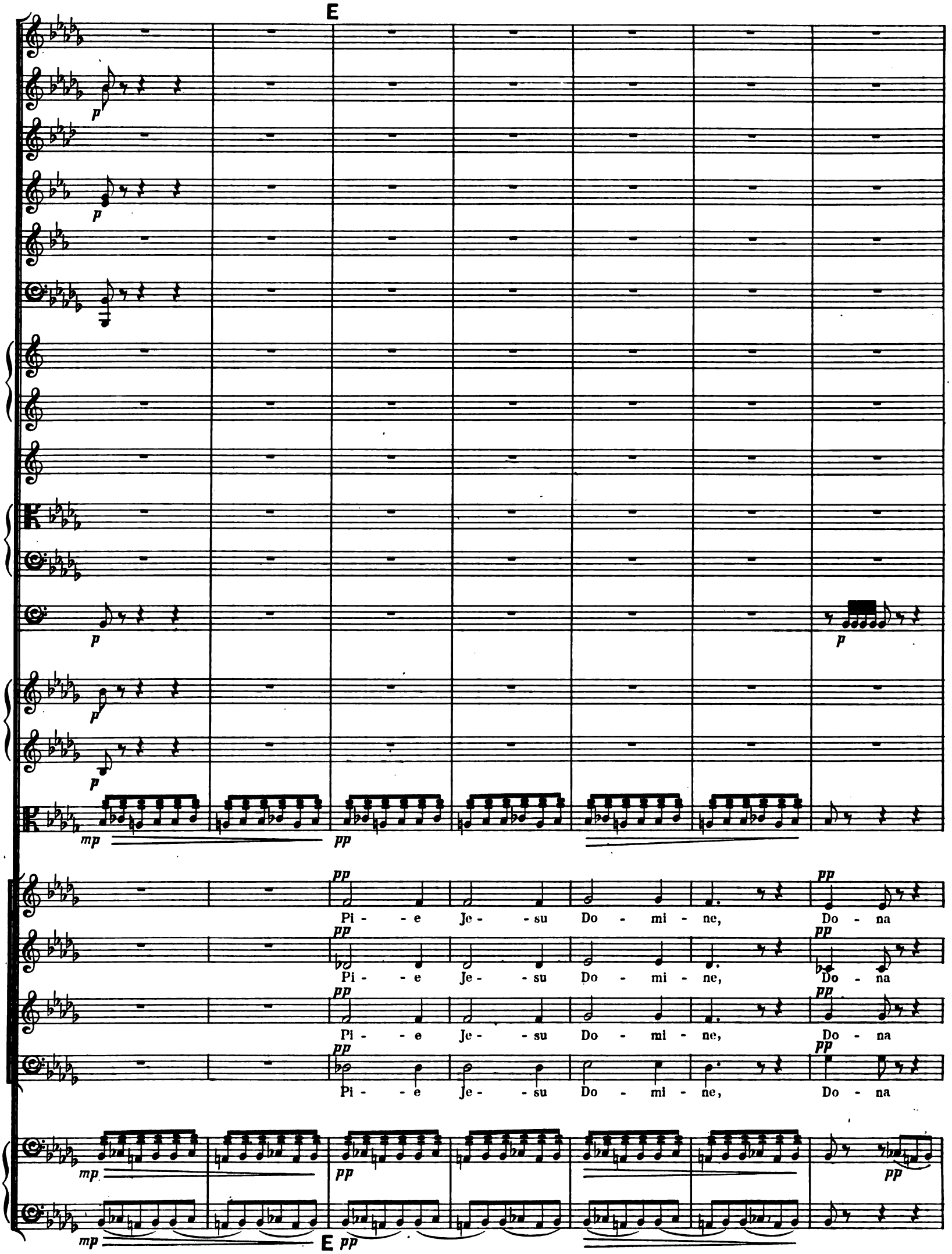

Digitized by Google

tr tr

p

pp

ppp pp

e - is re - - - - qui - em A - men,

ppp pp

e - is re - - - - qui - em A - men,

ppp pp

e - is re - - - - qui - em A - men,

ppp pp

e - is re - - - - qui - em A - men,

pizz. arco

pp

Digitized by Google

F

ff

pp

f

molto cresc.

A - men, A - - - men, A - - - men, A -

ff marcatissimo

F ff marcatissimo

Digitized by Google

a 2.

men, A - - - - - men,

men, A - - - - - men,

men, A - - - - - men,

men, A - - - - - men,

Digitized by Google

F

ff

pp

f

molto cresc.

A - men, A - - - men, A - - - men, A - -

ff marcatissimo

F ff marcatissimo

Digitized by Google

a 2.

men, A - - - - - men,

men, A - - - - - men,

men, A - - - - - men,

men, A - - - - - men,

Digitized by Google

p f p pp

p f p pp

p p pp

tr

fz mf p

f p dim. pp

A - - - - - - men.

f p dim. pp

A - - - - - - men.

f p dim. pp

A - - - - - - men.

f p dim. pp

A - - - - - - men.

f p pp

f

Digitized by Google

p

pp

pp

con sordini

con sordini

pp

pp

pp

pp

ppp

ppp

End of Part I.

Digitized by Google

PART II.

Nº 9. SOLI & CHORUS. OFFERTORIUM.

Andante con moto. ♩ = 69.

Flauti.
Oboi.
Corno Inglese.
Clarinetti in B♭.
Clarinetto Basso in B♭.
Fagotti.
Corni I & II in F.
Corni III & IV in F.
Tromboni I & II.
Trombone Basso & Tuba.
Timpani in F. C.
Arpa.
Violino I.
Violino II.
Viola.
SOPRANO.
ALTO.
TENOR.
BASS.
Violoncello.
Contra-Basso.

Andante con moto. ♩ = 69.

Digitized by Google

Digitized by Google

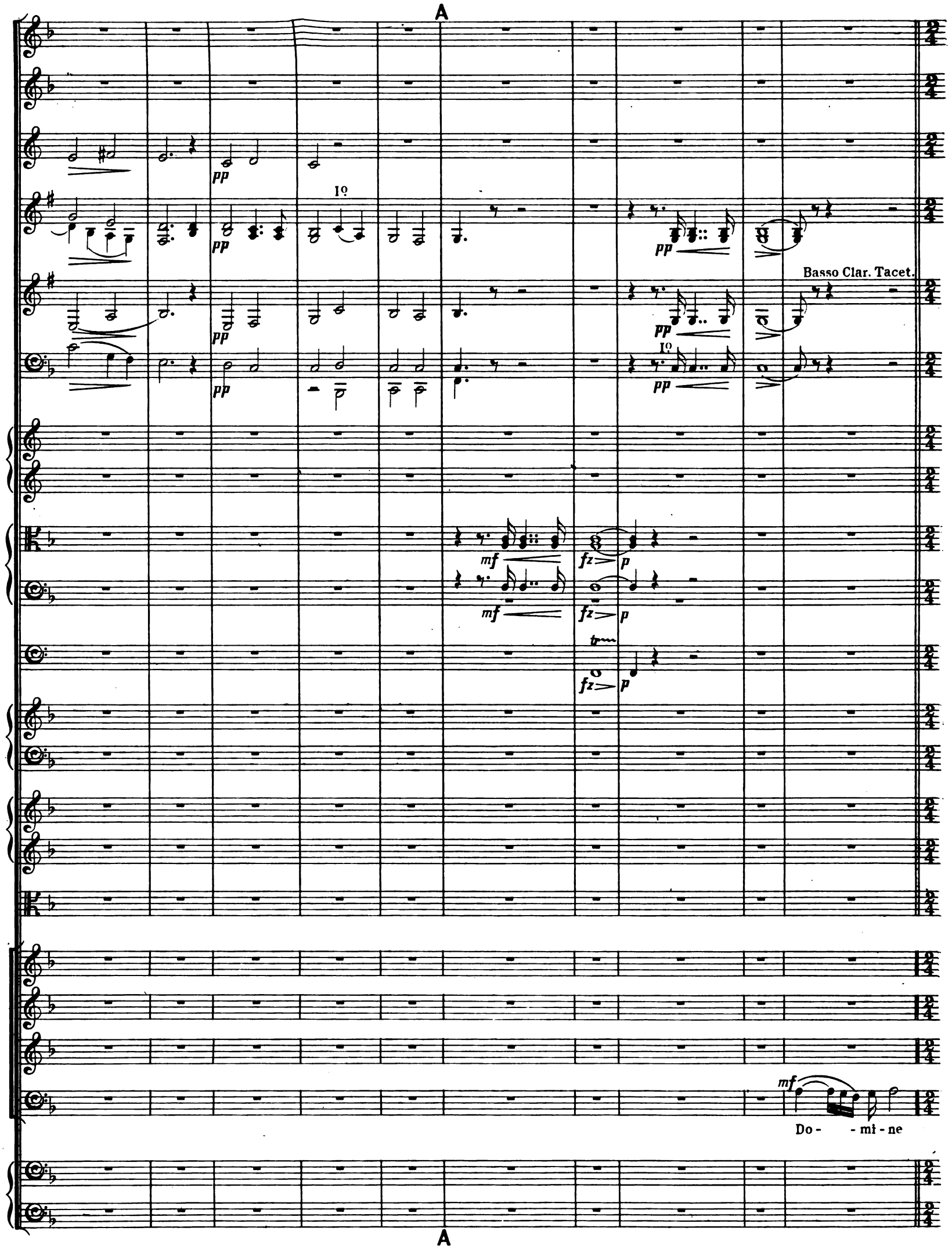

Digitized by Google

B

mp

pp

con sordini.

pp

con sordini.

pp

con sordini.

pp

ALTO SOLO.

p

Do - mi - ne Je - - su

Je - su Christe, Rex glo - ri-æ, Rex glo - ri-æ.

pp

B pp

Digitized by Google

cresc. mf p

cresc. dim. pp

cresc. dim. pp

Chris - te, Rex glo - - - ri - æ, Rex glo - - - ri - æ.

f Rex glo - ri - æ.

f Rex glo - ri - æ.

cresc. dim. pp

cresc. dim. pp

Digitized by Google

C

Do - mi-ne Je - su Chris-te, Rex glo - ri-æ, Rex glo - ri-æ.

C

Digitized by Google

cresc. f dim. mf dim.

BASS SOLO.

mf

Do - - mi - ne Je - - - su Chris - -te, Rex glo - - - ri - æ, Rex glo - - - ri -

Digitized by Google

f
f
f
f
a 2.
f
a 2.
f
f
p
mf
f
molto cresc.
molto cresc.
molto cresc.
f
f
marc.
ff
-æ.
f
Rex glo - - ri - æ,
f
Do - - mi - ne Je - - - su Chris - - te, Rex
f
Rex glo - - ri - æ,
f
Do - - mi - ne Je - - - su Chris - - te, Rex
f
Do - - mi - ne Je - - - su Chris - - te, Rex!
marc.
ff
marc.
ff
molto cresc.
molto cresc.

Digitized by Google

ff

ff

8

glo - - - ri - æ, Rex glo - - - ri - æ.

glo - - - ri - æ, Rex glo - - - ri - æ.

glo - - - ri - æ, Rex glo - - - - ri - æ, Rex glo - ri -

Rex glo - ri -

Digitized by Google

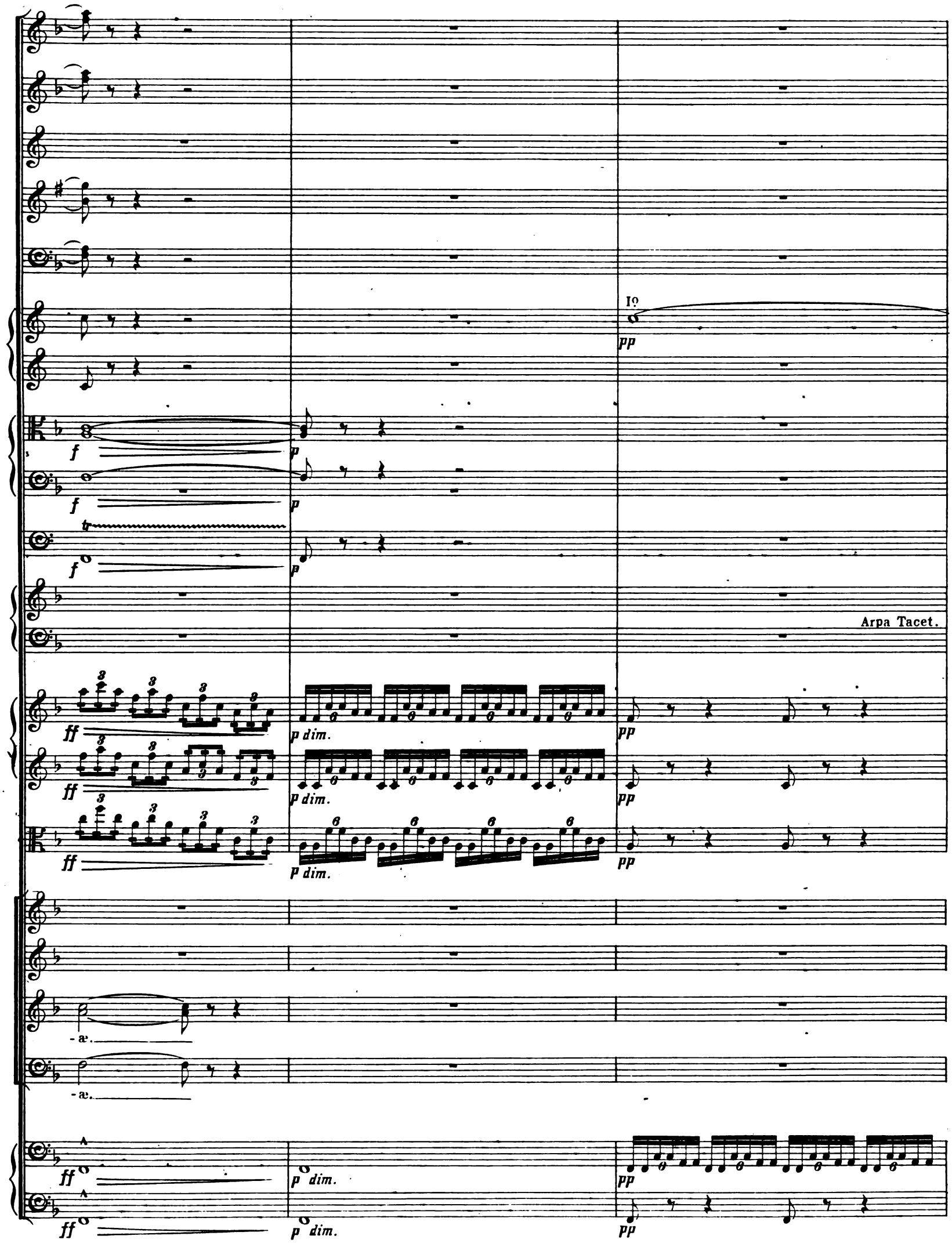

Digitized by Google

D

I°

p

p

Clarinetti in A.

p

p

SOPRANO SOLO.

p

Li - be-ra a- -ni-mas om-ni-um fi-de - li-

pp

Li-be-ra a - ni-mas.

Li-be-ra a - ni-mas.

pp

D

Digitized by Google

-um de-func-to - - rum, de pœ - nis in - fer- - ni et de - pro - fun- - do la- - cu.

Digitized by Google

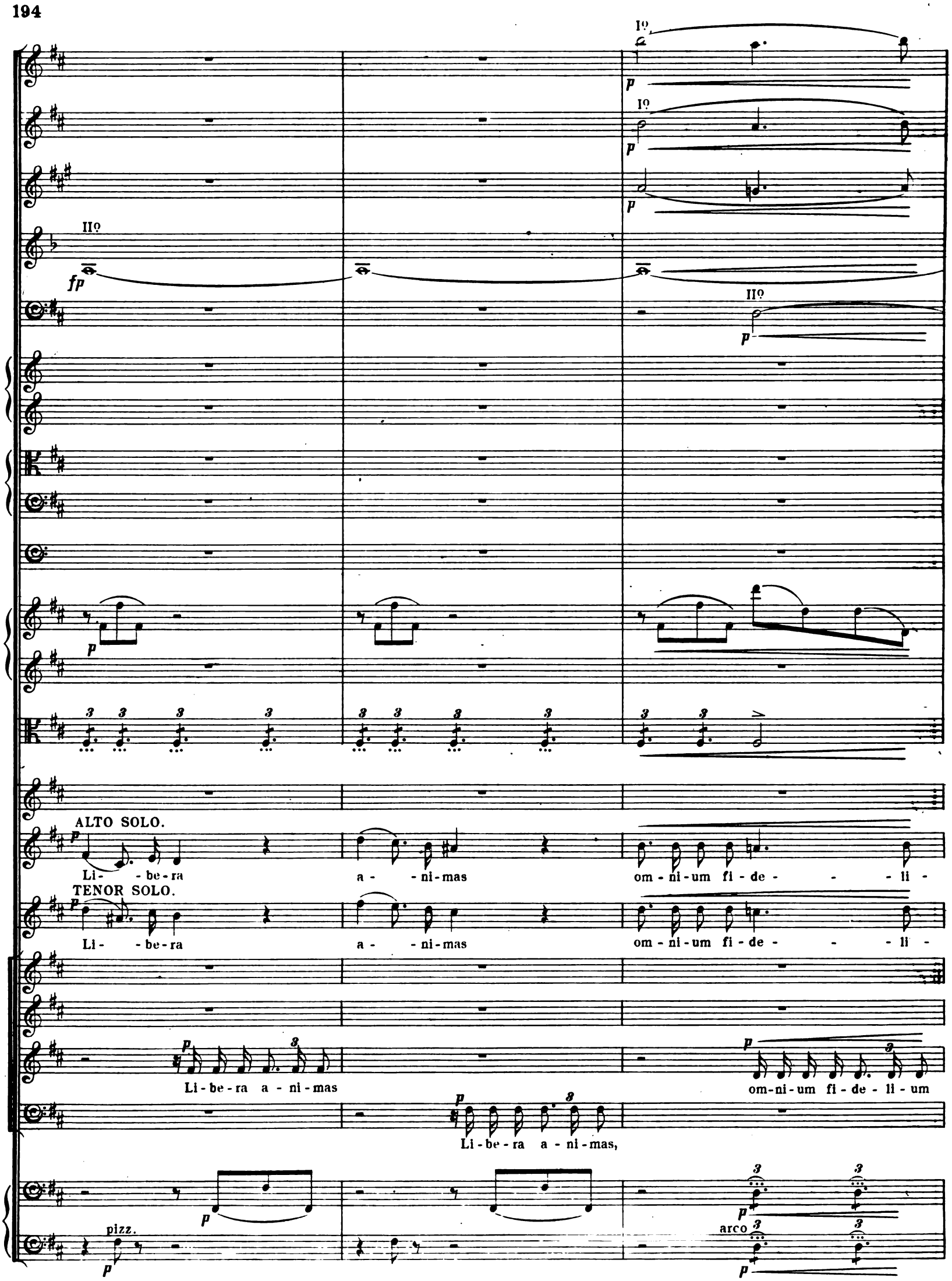

Digitized by Google

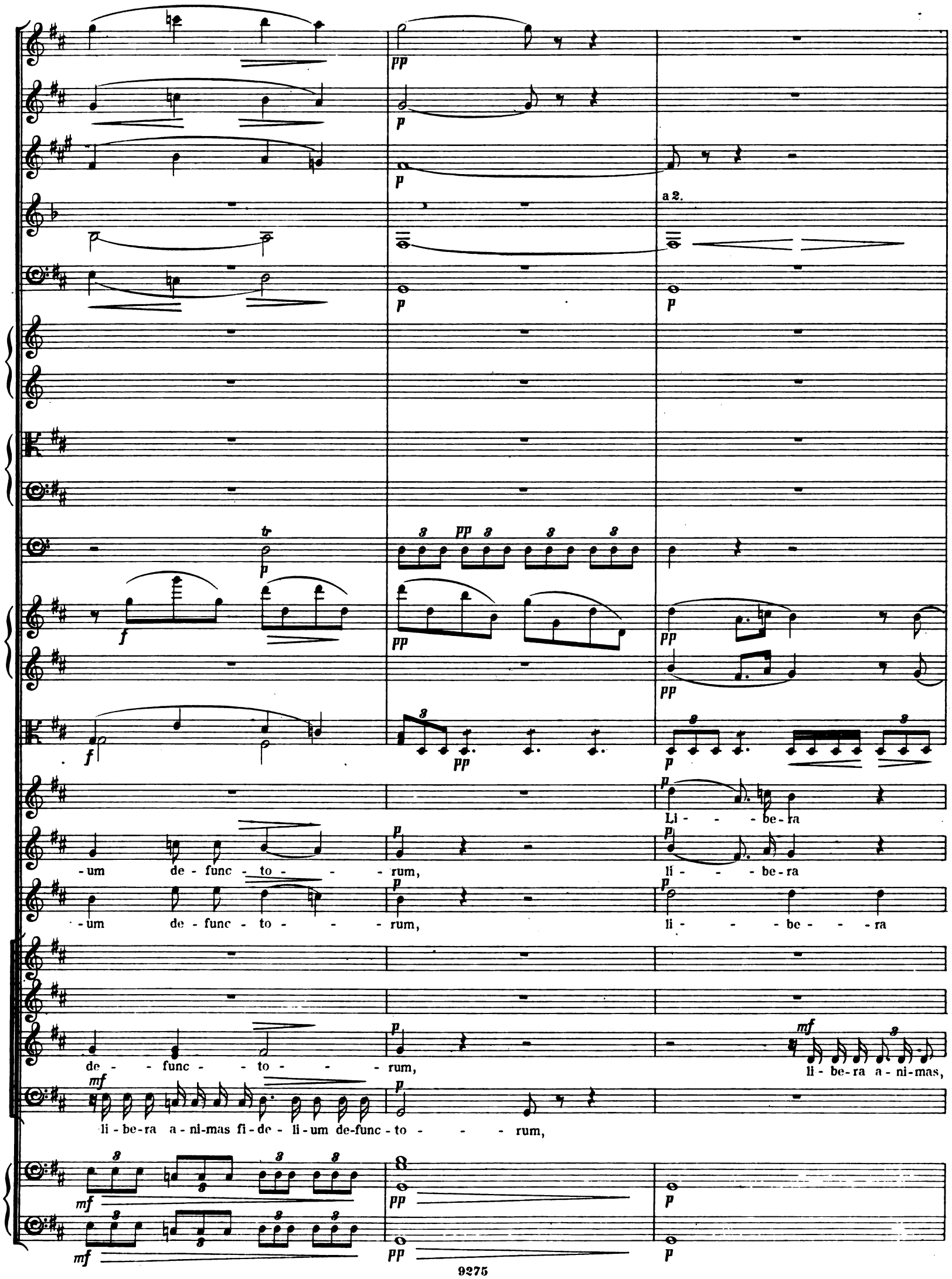

Digitized by Google

p

f

mf

mf

f

a - - - ni-mas om - ni - um fi - - - de - - - li - um de-func -

a - - - ni-mas om - ni - um fi - - - de - - - li - um de-func -

a - - - ni - - mas om - ni - um fi - - - de - - - li - um de-func -

li - be-ra a - ni - mas om-ni-um fi-de - - li - um,

li - be-ra a - ni-mas,

mf

li - be-ra a - ni-mas

Digitized by Google

E

Clar. in B.

-to - - - rum li-be-ra e - - as de o - - - re le - o - - - nis, li-be-ra

-to - - - rum li-be-ra e - - as de o - - - re le - o - - - nis, li-be-ra

-to - - - rum li-be-ra e - - as de o - - - re le - o - - - nis, li-be-ra

BASS SOLO.

Li-be-ra e - - as de o - - - re le - o - - - nis, li-be-ra

Li-be-ra e-as,

li-be-ra e-as,

omni-um fi-de-li-um,

li-be-ra e-as,

pizz.

pizz.

E

Digitized by Google

e - - - as de o - - - re le - o - - - nis, li - be-ra e - - - as, li - be-ra

e - - - as de o - - - re le - o - - - nis, li - be-ra e - - - as,

e - - - as de o - - - re le - o - - - nis, li - be-ra e - - - as,

e - - - as de o - - - re le - o - - - nis, li - be-ra e - - - as,

li - be-ra e - as,

li - be-ra e - as,

li - be-ra e - as,

li - be-ra e - as,

li - be-ra e - as,

Digitized by Google

e - - - - as,
Do - mi - ne Je - su
Chris - - - - - te,
Do - - - - mi - ne
Je - - - - - su
Chris - - - - - te,
Do - - - - mi - ne
Je - - - - su
Chris - - - - - te,
Do - - - - mi - ne
Je - - - - - su
Chris - - - - - te,
li - be-ra e - as,
li - be-ra e - as,
li - be-ra e - as,
arco

Digitized by Google

Corno Inglese.

Corno Inglese Tacet.

li-be-ra e-as de o-re le-o-

li-be-ra e-as de o-re le-o-

li-be-ra e-as de o-re le-o-

li-be-ra e-as de o-re le-o-

li-be-ra e-as,

li-be-ra e-as,

arco

Digitized by Google

F

a 2.

fz pp

fp

ff p

pp

f pp

f pp

f pp

pp

-nis Ne ab - sor - be - at e - as tar - ta-rus, ne ab-

-nis Ne ab - sor - be - at e - as tar - ta-rus, ne ab-

-nis Ne ab - sor - be - at e - as tar - ta-rus, ne ab-

Ne ab - sor - - be - at e - as

Ne ab - sor - - be - at e - as

Ne ab - sor - - be - at e - as

Ne ab - sor - - be - at e - as

f dim. pp

f dim. pp

F

Digitized by Google

in C.G.

-sor - be-at e - as tar - ta-rus, ne ca - dant in ob - scu - - rum,

-sor - be-at e - as tar - ta-rus, ne ca - dant in ob - scu - - rum,

-sor - be-at e - as tar - ta-rus, ne ca - dant in ob - scu - - rum,

-sor - be-at e - as tar - ta-rus, ne ca - dant in ob - scu - - rum,

tar - ta-rus, ne ca - dant in ob - scu - rum, ne

tar - ta-rus, ne ca - dant in ob - scu - rum, ne

tar - ta-rus, ne ca - dant in ob - scu - rum, ne

tar - ta-rus, ne ca - dant in ob - scu - rum, ne

Digitized by Google

a 2.

ca - - dant in ob - scu - rum, ne ca-dant in ob - scu - rum, in ob - scu - - - rum.

ca - - dant in ob - scu - rum, ne ca-dant in ob - scu - rum, in ob - scu - - - rum.

ca - - dant in ob - scu - rum, ne ca-dant in ob - scu - rum, in ob - scu - - - rum.

ca - - dant in ob - scu - rum, ne ca-dant in ob - scu - rum, in ob - scu - - - rum, li - be-ra

Digitized by Google

G

a 2.

I°

p

p

p

pp

pp

pp

mf

Sed sig - - ni - fer sanc - tus Mi - cha-

mf

Sed sig - - ni - fer sanc - tus Mi - cha-

mf

Sed sig - - ni - fer sanc - tus Mi - cha-

mf

Sed sig - - ni - fer sanc - tus Mi - cha-

p 3

li - be - ra e - - as,

pp 3

e - as, li - be - ra e - as,

p

pizz.

p

G

Digitized by Google

a 2.

-el re-præ - sen - - tet e - as, in lu - - cem sanc - - tam, re-præ-

-el re-præ - sen - - tet e - as, in lu - - cem sanc - - tam, re-præ-

-el re-præ - sen - - tet e - as, in lu - - cem sanc - - tam, re-præ-

-el re-præ - sen - - tet e - as, in lu - - cem sanc - - tam, re-præ-

li - be-ra e - as, li - be-ra e - as, li - be-ra e - as,

li - be-ra e - as, li - be-ra e - as, li - be-ra e - as,

Digitized by Google

p dim. pp f

I°

p dim. pp f

p dim. pp f

p dim. pp f

-sen - - tet e - as, in lu - - - cem sanc - - tam, in lu - - - cem, in

-sen - - tet e - as, in lu - - - cem sanc - - tam, in lu - - - cem, in

-sen - - tet e - as, in lu - - - cem sanc - - tam, in lu - - - cem, in

-sen - - tet e - as, in lu - - - cem sanc - - tam, in lu - - - cem, in

p li - be-ra e - as, mf cresc. li - be ra e - as,

p li - be-ra e - as, mf cresc. li - be ra e - as,

f

Digitized by Google

H

a 2.

in F. B.C.

senza sordini

senza sordini

senza sordini

lu - - - - cem sanc - - - tam.

lu - - - - cem sanc - - - tam.

lu - - - - cem sanc - - - tam.

lu - - - - cem sanc - - - tam.

Sed sig - - ni - fer sanc - tus Mi - - cha - el re - præ -

Sed sig - - ni - fer sanc - tus Mi - - cha - el re - præ -

li - be-ra e - as. Sed sig - - ni - fer sanc - tus Mi - - cha - el re - præ -

li - be-ra e - as. Sed sig - - ni - fer sanc - tus Mi - - cha - el re - præ -

H

Digitized by Google

fz fz fz

ff ff

f

-sen - - - - - tet e - as, in lu - - - - - cem sanc - tam,

-sen - - - - - tet e - as, in lu - - - - - cem sanc - tam,

-sen - - - - - tet e - as, in lu - - - - - cem sanc - tam, in lu - cem

-sen - - - - - tet e - as, in lu - - - - - cem sanc - tam, in lu - cem

Digitized by Google

Trombe.

a 2.

ff

f

tr

in lu - cem sanc - - - tam.

sanc - - - - - - tam.

Digitized by Google

Allegro (alla breve.) ♩ = 112.

Fl. I.

Fl. II.

Ob.

a 2.

Clar.

Fag.

Cor. I & II.

Cor. III & IV.

III⁰

Trombe.

Tromb. Alto & Tenor.

Tromb. Basso.

Timp.

Vl. I.

Vl. II.

Viola.

Soprano.

Alto.

Quam o - lim A - bra-hæ

Tenor.

Quam o - lim A - bra-hæ pro - mi - sis - ti et se - mi - ni e - - - jus, et

Bass.

Violoncello.

Contra Basso.

Allegro (alla breve.) ♩ = 112.

Digitized by Google

J

a 2.

II°

f

f

fz *fz* *fz* *fz* *fz* *fz* *fz* *fz*

f

Quam o - lim A - bra-hæ pro - mi - sis - ti et

pro - mi - sis - ti et se - mi - ni e - jus, et se - mi - ni e - - - - -

se - mi - ni e - - - jus, et se - mi - ni e - - - - - - - -

f

fz

J

Digitized by Google

se - mi - ni e - - - - - jus et se - mi - ni e - - -

- - - jus, quam o - lim, quam o - lim A - - bra - hæ pro - - - mi -

- - - jus, quam o - - lim, quam o - - lim A - bra-hæ pro - mi -

Quam o - lim A - bra-hæ pro - mi - - sis - - ti et se - mi - ni

Digitized by Google

a 2.

- - - - - - jus, quam o - lim A - bra-hæ, quam o - lim A - bra-hæ
- sis - - - - - ti, quam o - lim A - bra-hæ, quam o - lim A - bra-hæ
- sis - ti, pro - mi - - sis - - ti, quam o - lim A - bra-hæ, quam o - lim
e - - jus, et se - mi - ni e - - - jus, et se - mi - ni e - - -

Digitized by Google

pro - mi - sis - ti et se - mi - ni e - - - - - - - - jus, quam o -

pro - mi - sis - ti et se - mi - ni e - - - - - - - - jus, quam o -

A - bra-hæ pro - mi - - sis - ti et se - mi - ni e - - - jus,

- jus, et se - mi - ni e - - - - - - - - - jus, quam

Digitized by Google

K

fz

f

pizz.

pizz.

f

- lim A - bra - hæ pro - mi - sis - - - ti, quam o - lim A - bra - hæ pro - mi -

- lim A - bra - hæ pro - mi - sis - - - ti, quam o - lim A - bra - hæ,

quam o - lim A - bra - hæ pro - mi -

o - lim A - bra - hæ pro - mi - sis - ti, quam o - lim A - bra - hæ pro - mi -

f

pizz.

mf

K

Digitized by Google

a 2.

I°

pizz.

arco

- sis - - - ti et se - mi - ni e - - - jus, quam o - lim, quam o - lim
quam o - - lim A - bra-hæ pro - mi - sis - ti et se - mi - ni e - jus,
- sis - ti et se - mi - ni e - jus, quam
- sis - - - ti, quam

Digitized by Google

I°

mf

a 2.

mf

arco

mf

mf

A - bra-hæ pro - mi - sis - ti et se - mi - ni e - jus,

f

et se - mi - ni e - jus, et se - mi - ni

o - lim A - bra - hæ pro-mi - sis - ti, quam o - lim A - bra-hæ pro - - mi -

o - lim A - bra - hæ pro-mi - sis - ti et se - - - mi - ni e - - -

arco

mf

Digitized by Google

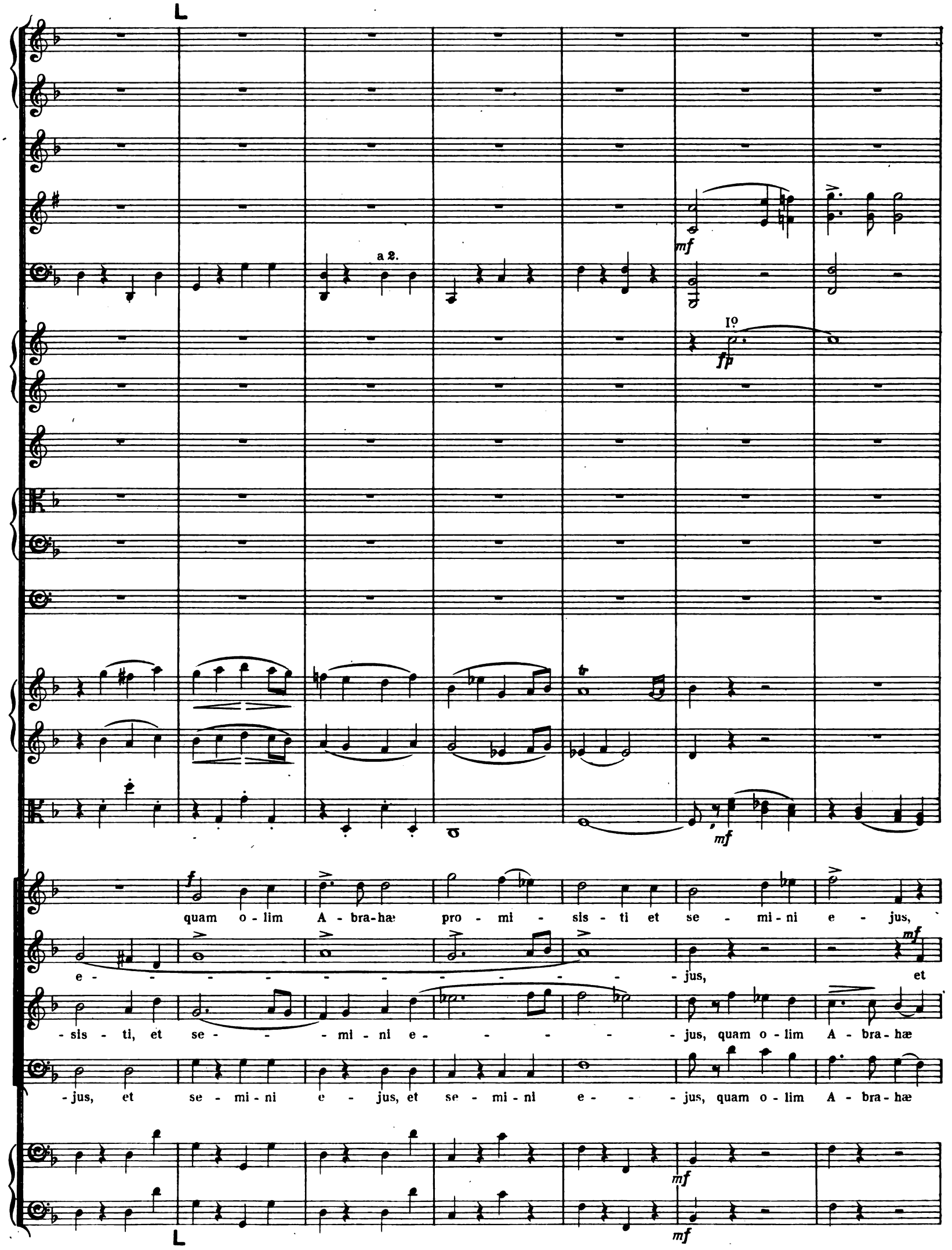

Digitized by Google

et se - mi - ni e - jus, quam o - lim

ALTO I & II.

se - mi - ni e - jus, et se - mi - ni e - jus, quam

pro - mi - sis - ti, quam o - lim A - bra - hæ pro - mi - sis - ti,

pro - mi - sis - ti, quam o - lim A - bra - hæ pro - mi - sis - ti,

Digitized by Google

a 2.

A - bra - hæ pro - mi - sis - - ti et se - mi - ni e - - -

o - - lim A - - bra - hæ pro - mi - sis - - - ti et se - mi - ni

quam o - lim A - bra - hæ pro - mi -

Digitized by Google

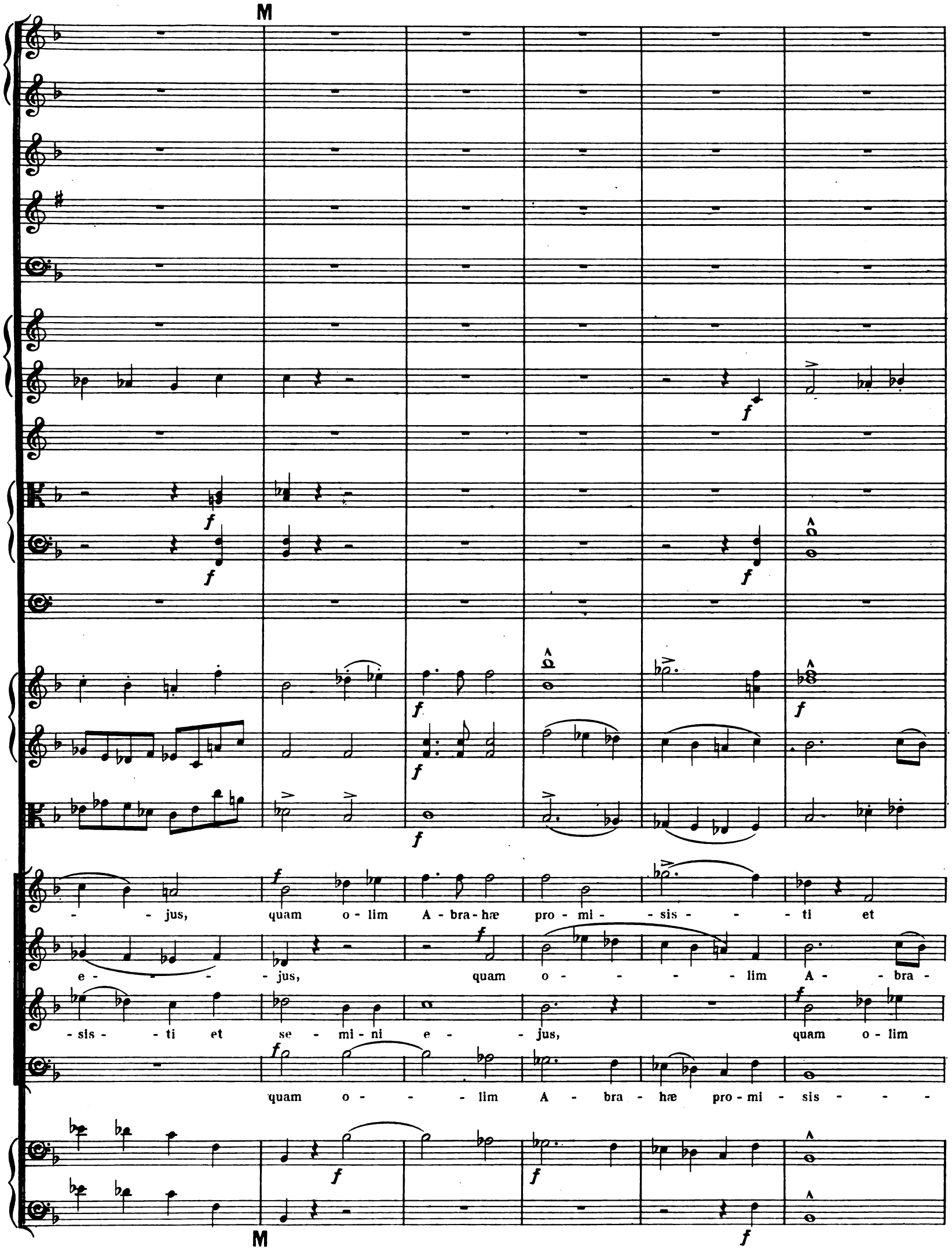

Digitized by Google

se - mi-ni, se - - - mi-ni e - jus, quam o - lim A - bra-hæ

-hæ pro-mi - sis-ti et se - mi-ni e - jus, quam o - lim A - bra-hæ

A - bra-hæ pro - mi - sis - - ti, quam o - lim A - bra-hæ, quam o - lim

-ti et se - - mi - ni e - jus, quam o-lim A - bra-hæ, quam o-lim

Digitized by Google

a 2.

a 2.

a 2.

pro - mi - sis - - - - - ti et se - - - mi - ni e - -

pro - mi - sis - - - - - ti

A - bra-hæ pro - mi - sis - - ti et se - -

A - bra-hæ pro - mi - sis - - ti

Digitized by Google

a 2.

se - mi-ni, se - - - mi-ni e - jus, quam o - lim A - bra-hæ

-hæ pro-mi - sis-ti et se - mi-ni e - jus, quam o - lim A - bra-hæ

A - bra-hæ pro - mi - sis - - ti, quam o - lim A - bra-hæ, quam o - lim

-ti et se - - mi - ni e - jus, quam o - lim A - bra-hæ, quam o - lim

Digitized by Google

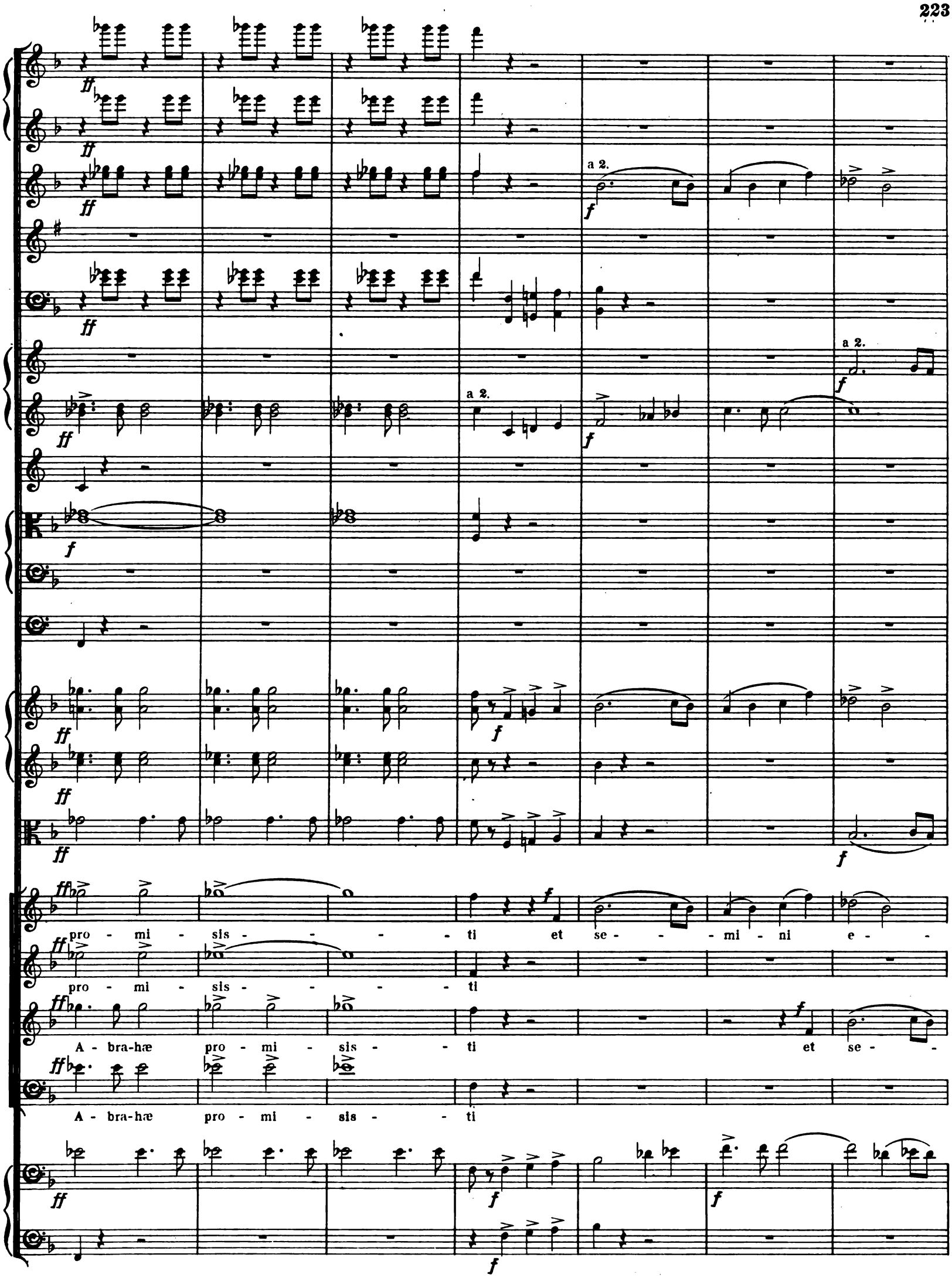

Digitized by Google

a 2.

marcato

marcato

a 2.

-jus, et se - - - mi-ni e - - - - jus, et se - mi - ni e -

et se - - - mi - ni e -

- mi - ni e - - - - - - - jus, et se - mi - ni e -

et se - - - - - - - mi-ni e - jus, et se - mi-ni e -

Digitized by Google

N

- - - jus, et se - mi - ni e - - - jus, et se - -
- - - jus, et se - - - - - - mi - ni e - - - jus, et se - -
- - - jus, et se - - - - - - mi - ni e - jus, et
- - - jus, et se - - - - - - mi - ni. e - jus, et se - mini

N

Digitized by Google

marcato

marcato

-jus, et se - - - mi-ni e - - - - jus, et se - mi-ni e -

et se - - - mi - ni e -

- mi - ni e - - - - - - - jus, et se - mi-ni e -

et se - - - - - - - mi-ni e - jus, et se - mi-ni e -

Digitized by Google

N

-jus, et se-mi-ni e-jus, et se-

-jus, et se-mi-ni e-jus, et se-

-jus, et se-mi-ni e-jus, et

-jus, et se-mi-ni e-jus, et semini

N

Digitized by Google

a 2.

- - - - - mi - ni e - - - - - - - - jus, et

- - - - - mi - ni e - - - - - - - - jus, et

se - mi-ni, et se - mi - ni e - - - - - - - - jus,

e - jus, et se - mi-ni e - - - - - - - - jus,

Digitized by Google

se - - mi - ni e - - - - - jus,

se - - mi - ni e - jus,

quam

et se - - mi - ni e - jus,

et se - - mi - ni e - jus, et se - mi - ni e -

Digitized by Google

O

f

f

f

quam o - lim A - brahæ pro - mi - sis - ti et se - - - - - - mi - ni

o - - lim A - bra - hæ pro - mi - sis - ti, quam o - lim A - brahæ pro - mi -

quam o - lim A - bra - hæ pro - mi - sis - ti, quam o - lim

-jus, quam o - lim A - brahæ pro - mi - sis - ti, quam o - -

O

Digitized by Google

a 2.

a 2.

e - jus, quam o - - - - lim A - bra - hæ pro - mi - sis - ti et

- sis - ti, quam o - - - - lim A - bra - hæ pro - mi - sis - ti et

A - brahæ, quam, o - - - - lim A - bra - hæ pro - mi - sis - ti et

- - lim, quam o - - - - lim A - bra - hæ pro - mi - sis - ti et

Digitized by Google

a 2.

f

ff

ff

ff

se - mi - ni e - jus, et se - - - - - mi - ni e - -

se - mi - ni e - jus, quam o - lim A - brahæ pro - mi - sis - ti et se - -

se - mi - ni e - jus, et se - - - - - mi - ni, et se - -

se - mi - ni e - jus, et se - - - - mi - ni e - jus, et se - -

ff

ff

Digitized by Google

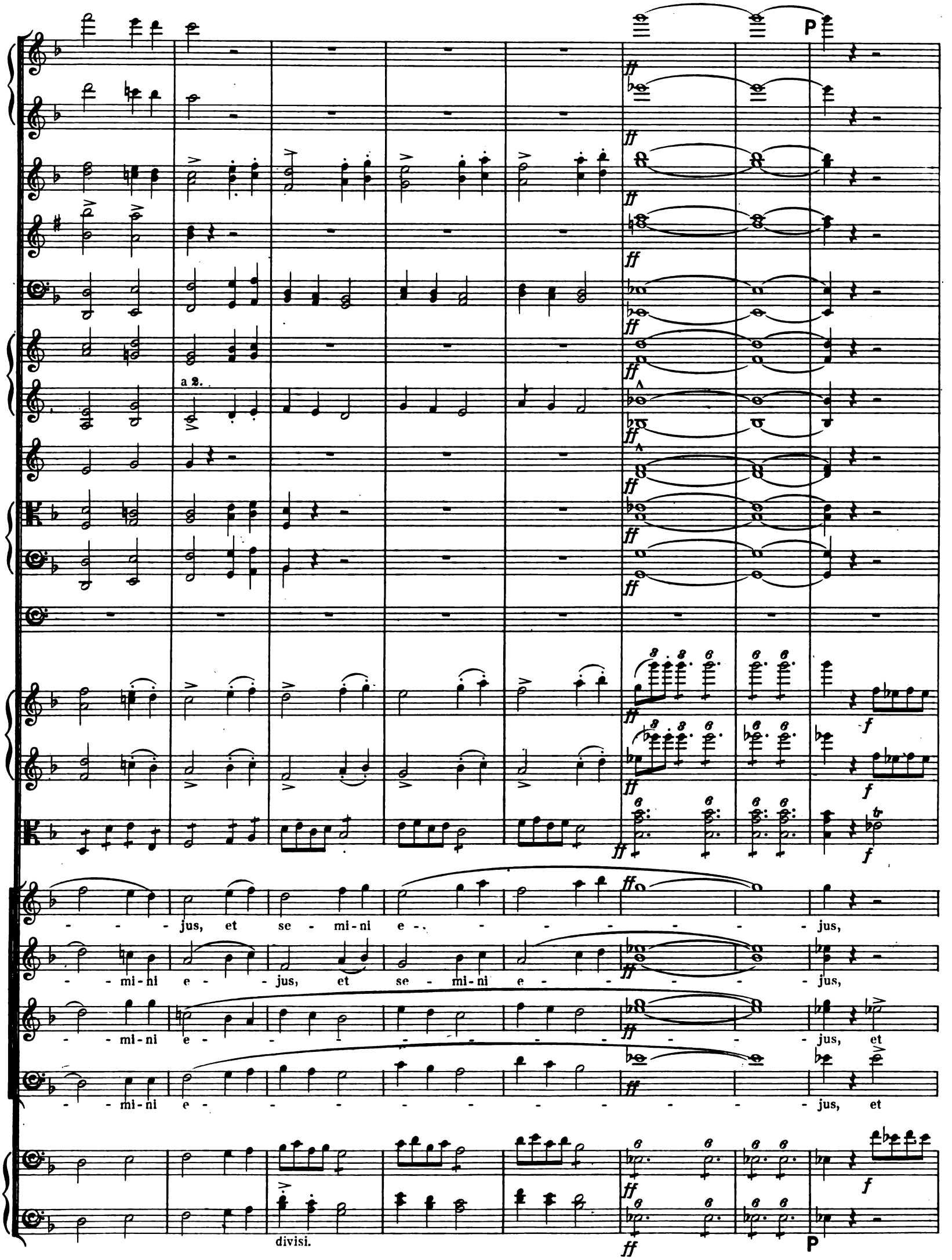

Digitized by Google

ff a 2.

f a 2.

et se - mi - ni e - - jus, et se - mi - ni e -

et se - mi - ni e - - jus, et se - mi - ni e -

se - mi - ni e - - - - jus, et se - mi - ni e - - - - -

se - mi - ni e - - - - jus, et se - mi - ni e - - - - -

Digitized by Google

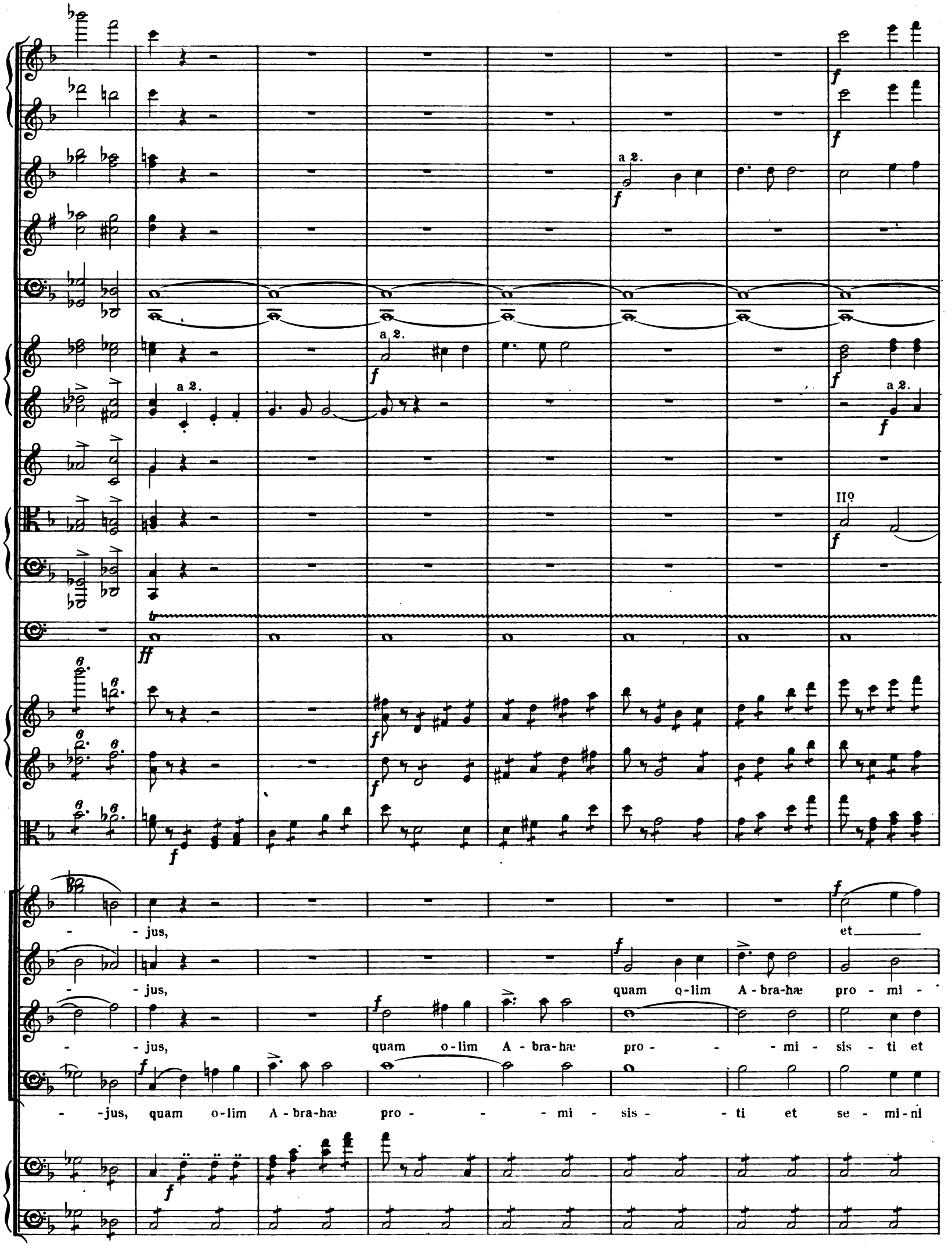

Digitized by Google

a 2.

f

ff

ff

ff

f

ff

ff

ff

ff

ff

ff

ff

ff

ff

ff

ff

ff

se - mi - ni e - - - - - - jus, et se - mi - ni e - jus, et

-sis - ti et se - mi - ni e - jus, et se - mi - ni e - jus, et se - mi - ni e - jus, et

se - mi - ni e - - - - - - jus, et se - mi - ni e - jus, et

e - jus, et se - - mi - ni e - - - - jus, et se - mi - ni

divisi.

ff divisi.

ff

ff

Digitized by Google

se - mi - ni e - jus, et se - mi - ni e - - jus, et se - mi - ni e - - -

se - mi - ni e - jus, et se - mi - ni e - - jus, et se - mi - ni e - - -

se - mi - ni e - jus, et se - mi - ni e - - jus, et se - mi - ni e - - jus,

e - jus, et se - mi - ni e - - jus, et se - mi - ni e - jus, et se - mi - ni e -

Digitized by Google

Q

a 2.

a 2.

SOLO.

-jus, quam o - lim A - bra-hæ pro - mi - sis - ti et se - mi - ni, se - -

-jus, quam o - - - lim A - - bra - hæ pro-mi - sis - -

quam o - lim A - bra-hæ pro - mi - sis - ti et se - mi - ni e - jus, et se - -

-jus, quam o - - - lim A - - bra - hæ pro-mi - sis - -

Q

Digitized by Google

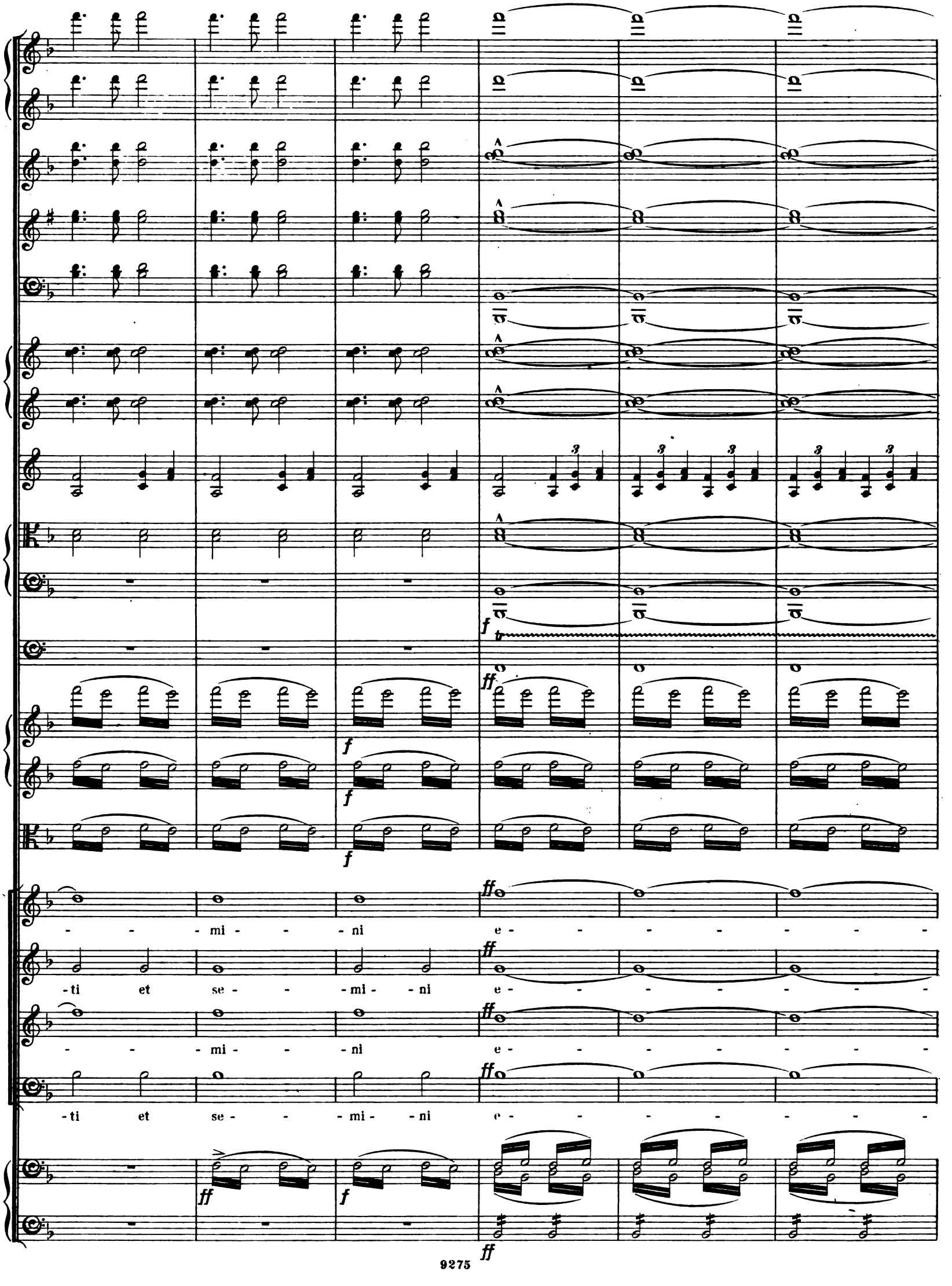

Digitized by Google

Fine.

a 2.

ff

f

a 2.

a 2.

f

f

f

- jus.

- jus.

- jus.

- jus.

Fine.

Digitized by Google

Nº 10. SOLI & CHORUS. HOSTIAS.

Andante. ♩=66.

A

Flauti.

Oboi.

Corno Inglese.

Clarinetti in B.

Clarinetto Basso in A.

p

Fagotti.

Corni I & II in F.

Corni III & IV in F.

con sordini.

pp *f* *pp* *pp*

Arpa.

Violino I.

Violino II.

Viola.

BASS SOLO.

mf

Do - - mi - ne Je - su

SOPRANO.

ALTO.

TENOR.

BASS.

Violoncello.

Contra-Basso.

Andante. ♩=66.

A

Digitized by Google

mf *p* *p*

f *p* *pp*

f *p* *pp*

Chris - - - te, Rex glo - - - ri - æ, Rex glo - - - ri - æ.

Digitized by Google

B

SOLO.

p

II?

p

p

ALTO SOLO.

f

Hos - ti - as et pre - - ces ti - bi lau - - dis of - fe - ri - mus,

B

Digitized by Google

C

II?

SOPRANO SOLO.

Hos-ti-as et pre-ces ti-bi lau-dis of-

ti - bi Do-mi-ne lau-dis of-fe-ri-mus, ti-bi lau- - - dis of-

C

Digitized by Google

D

pp

pp

pp

pp

p

p fz

p dim.

pp

pp

-fe - ri - - mus.

pp

-fe - - ri - mus.

BASS SOLO.

mezza voce

mf

Tu sus - - ci - pe pro

D

Digitized by Google

pp

f

pp

a - ni-ma-bus il - lis, quarum ho-di-e me - mo-ri-am fa-ci - e - - - mus.

Digitized by Google

II°

I°

Violino Solo.

f molto espressivo

TENOR SOLO.

Tu sus - - - ci - pe pro a - - ni-ma - bus il - - lis qua-rum

pizz.

Digitized by Google

pp

f

pp

f

p

pp

a - ni-ma-bus il - lis, quarum ho-di-e me - mo-ri-am fa-ci - e - - - mus.

Digitized by Google

II°

I°

Violino Solo.

f molto espressivo

TENOR SOLO.

Tu sus - - - ci - pe pro a - - ni-ma - bus il - - lis qua-rum

pizz.

Digitized by Google

E

sordini

cresc.

ho - di - e me - mo - ri-am fa - ci - e - - - - - mus.

Li-be-ra e-as,

cresc.

E

Digitized by Google

dim. pp

Tenor I. pp fp

Fac e - as Do - mi - ne de mor - te tran-

Tenor II. pp fp

Fac e - as Do - mi - ne de mor-te tran- -

Bass I.

Bass II. f 3 pp 3 pp fp

li - be-ra e - as, li - be-ra e - as. Fac e - as Do - mi-ne de

Digitized by Google

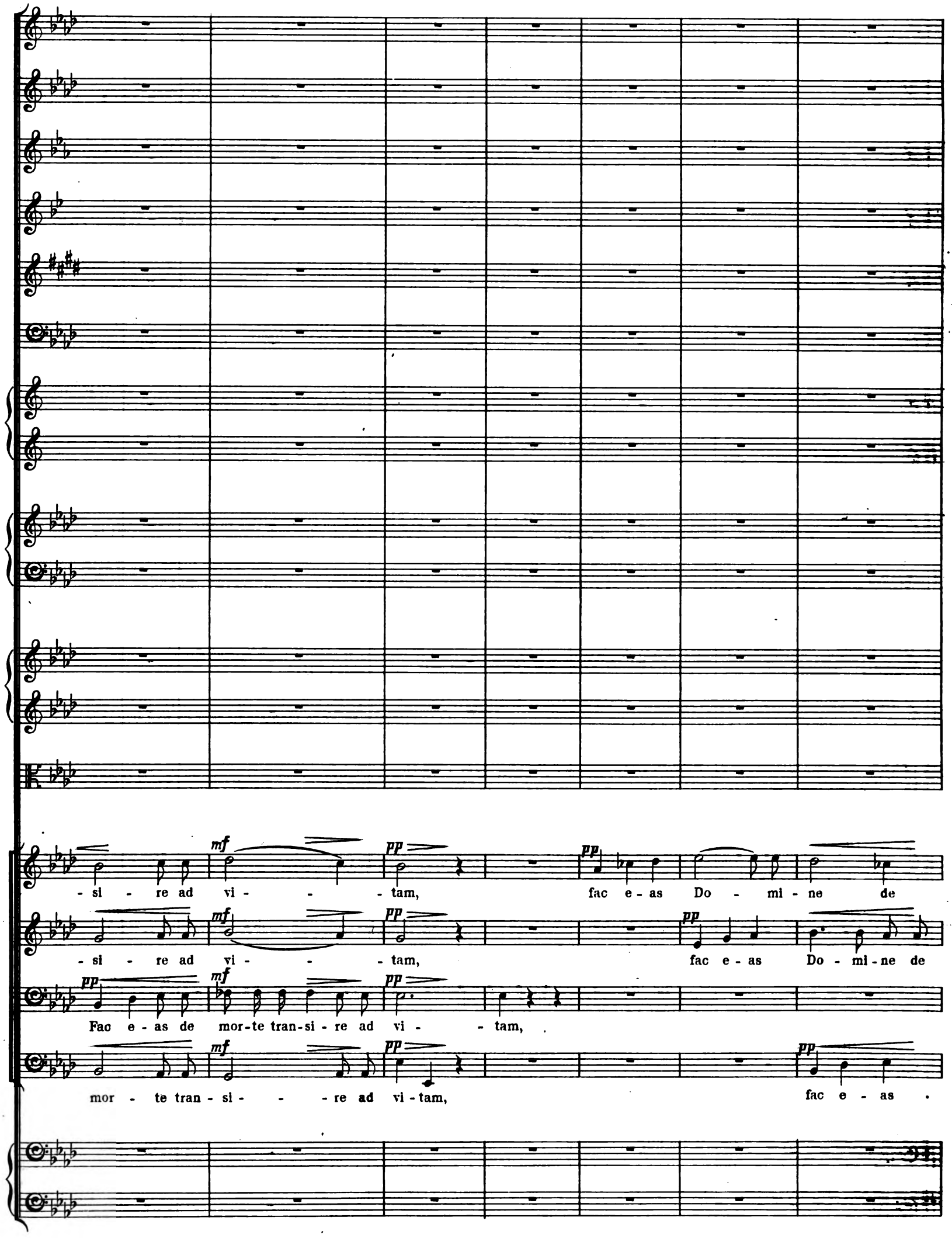

Digitized by Google

p

fp p mf p pp

mor - - te, de mor - te tran - si - - - re ad vi - - - - - tam.

fp p mf p pp

mor - te tran - si - re ad vi - - - tam, tran - si - - re ad vi - tam.

pp mf p pp

fac e - as de mor-te tran-si - re ad vi - tam, tran - si - re ad vi - tam.

fp p mf dim. p pp

Do - mi - ne de mor - te tran - si - re ad vi - tam.

Digitized by Google

F

fp

f

p

pp

pp

II°

p

in B.

p

ALTO TUTTI.

mf

Li-be-ra e-as,

li-be-ra e-as,

pp

li-be-ra e-as,

ALTO SOLO.

p mezza voce

Do - mi - ne Je-su

F

Digitized by Google

f p pp

f pp pp

mf dim. cresc.

mf dim. cresc.

f p pp

Chris - - - te, Rex glo - - - ri - æ, Rex glo - - - ri - æ.

Digitized by Google

SOPRANO SOLO.

Hos-ti - as et pre - - - ces ti - bi lau - dis of - fe - ri-mus, ti - bi

Digitized by Google

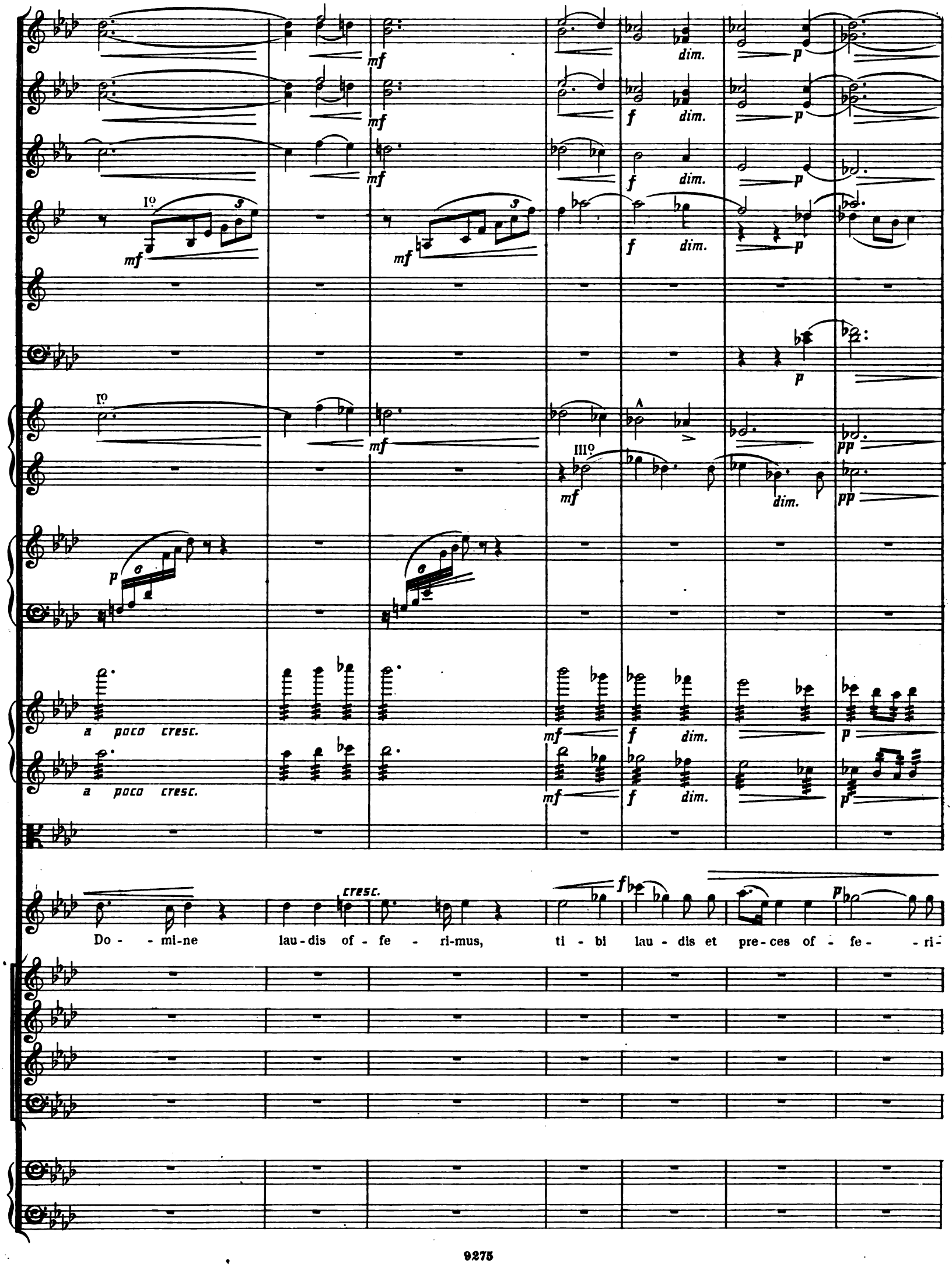

Digitized by Google

SOPRANO SOLO.

Hos-ti - as et pre - - - ces ti - bi lau - dis of - fe - ri-mus, ti - bi

Digitized by Google

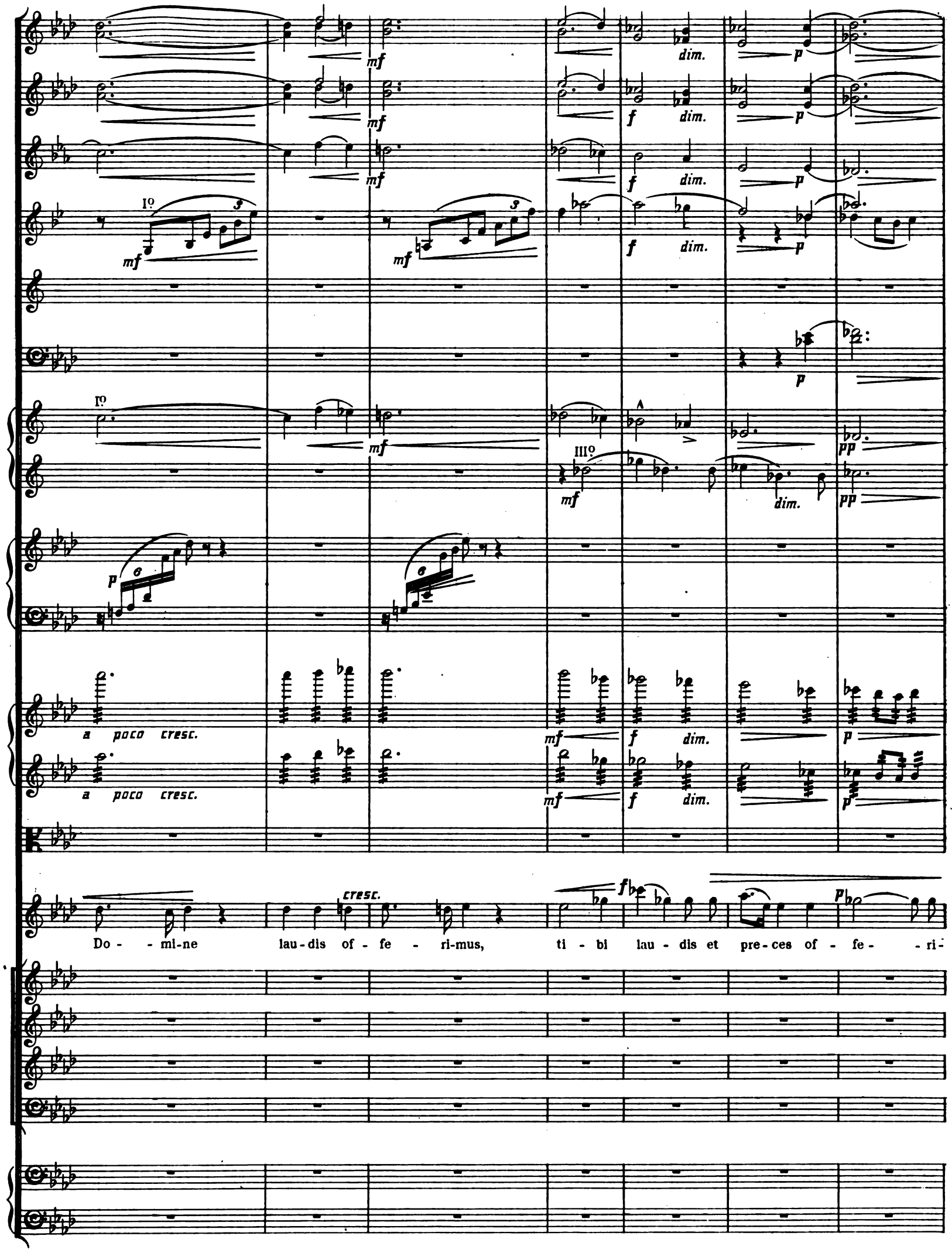

Digitized by Google

G

- mus.

BASS SOLO.

Tu sus - - - ci-

Li-be-ra e - as, li-be-ra e - as, li-be-ra e - as.

Li-be-ra e - as, li-be-ra e - as, li-be-ra e - as.

G

Digitized by Google

cresc. f dim. p

cresc. f pp

cresc. f pp

- pe pro a - - ni-ma-bus il - lis, qua-rum ho - di-e me-mo-ri-am fa-ci-e - - -

cresc. f p

Digitized by Google

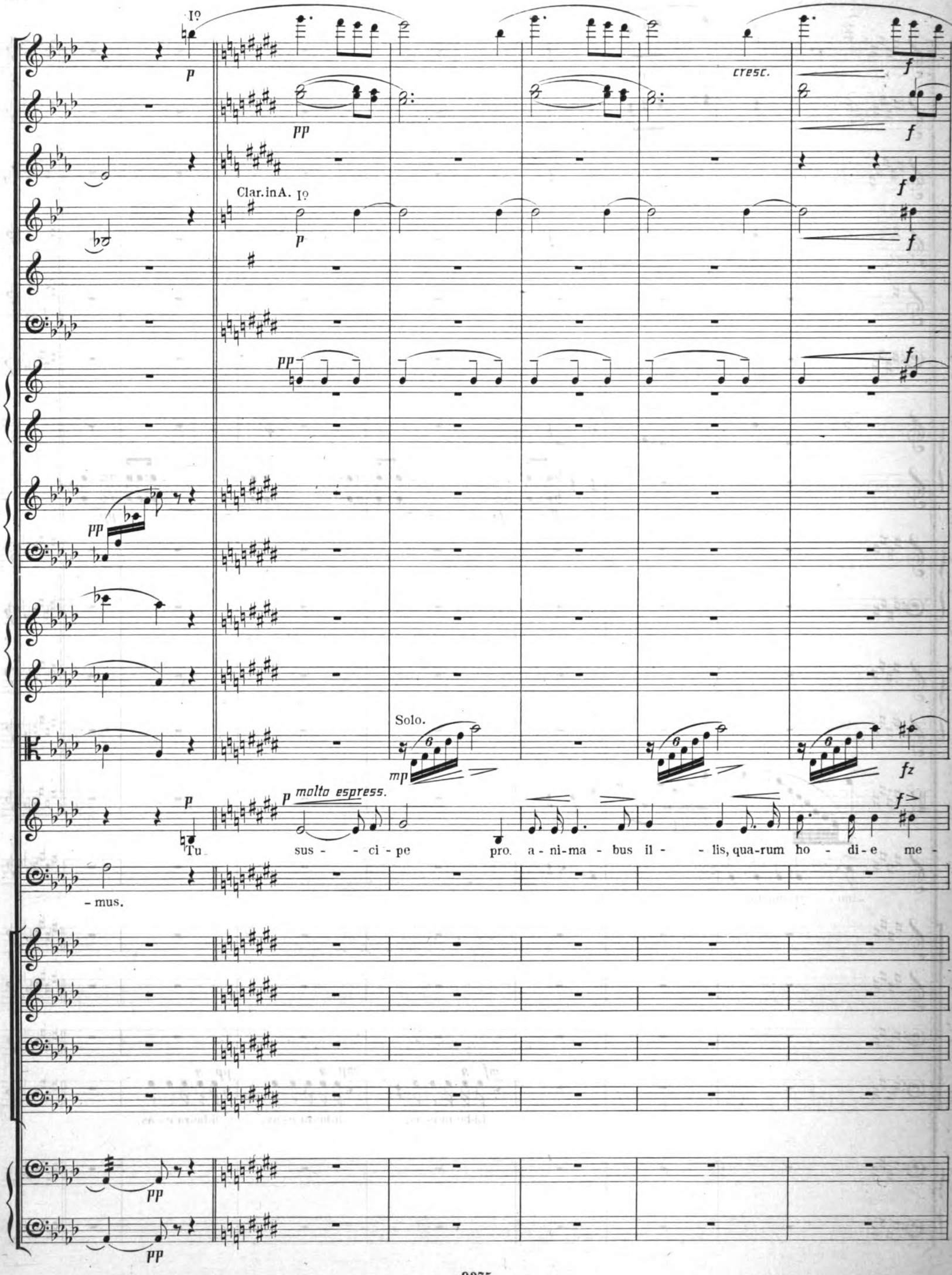

Digitized by Google

p dim. pp

p dim. pp

p pp

p pp

p pp

con sordini

p fz pp

dim.pp

p

-mo - ri-am fa-ci-e - - - - mus.

mf 3 mp 3 pp 3

Li-be-ra e-as, li-be-ra e-as, li-be-ra e-as.

Digitized by Google

H

TUTTI TENOR I.

pp fp fz fz pp

Fac e - as Do - - mi - ne de mor - - te tran - si - re ad vi - - - - tam

TUTTI TENOR II.

pp fp fz fz pp

Fac e - as Do - mi - ne de mor - te tran - si - re ad vi - - - tam

TUTTI BASS I.

pp pp

Fac e - as de mor - te tran - si - re ad vi -

TUTTI BASS II.

pp pp

Fac e - as Do - mi - ne de mor - te tran - si - - - re ad vi -

H

Digitized by Google

pp fac e - as Do - - mi - ne de fp mor - te, de mf mor - te tran - si - - - re ad

pp fac e - as Do - mi-ne de fp mor-te, de mf mor - te tran - si - - - re ad

-tam, mp fac e - as de mf mor-te tran - si - re ad

-tam, pp fac e - as fp Do - mi-ne de mp mor - te tran - si- mf - - re ad

Digitized by Google

Dal Segno (p. 210.) al Fine (p. 238.)

Flauti I.

Flauti II.

Oboi.

Clar.

Fag.

Corni I & II. senza sordini

Corni III & IV. senza sordini

Trombe in F.

Tromboni I & II.

Trombone Basso & Tuba.

Timpani in C. F.

ff a 2.

vi - - - tam.

pesante

f

Dal Segno (p. 210.) al Fine (p. 238.)

Digitized by Google

Nº 11. SOLI & CHORUS. SANCTUS.

Andante maestoso. ♩. = 48.

Flauti.
Oboi.
Corno Inglese.
Clarinetti in B♭.
Fagotti.
Corni I & II in F.
Corni III & IV in F.
Trombe in F.
Tromboni I & II.
Trombone Basso & Tuba.
Timpani in C.G.
Violino I.
Violino II.
Viola.
BASS SOLO.
SOPRANO.
ALTO.
TENOR.
BASS.
Violoncello.
Contra-Basso.

a 2. *p*
pizz.
mf
Sanc - tus, Sanc - tus, Sanc - tus, Do - mi-nus De - us Sa - ba-oth.
A small Chorus. *p*
Sanc - tus,

Andante maestoso. ♩. = 48.

Digitized by Google

mf
p
mf
p
fz
p
p
a 2.
p
pp
p
BASS SOLO.
mf
Sanc - tus, Sanc - tus, Sanc-tus, Do - mi-nus De - us
p
Sanc - tus, Sanc-tus, Do - mi-nus De - us Sa - ba-oth.
p
p

Digitized by Google

p f dim. p pp

Sa - baoth.

A small Chorus. p mf p

Sanc - tus, Sanc - tus, San - tus, Do - minus De - us Sa - ba-oth.

Digitized by Google

A

pp

pp

p

p

p

pizz.

p

pizz.

p

p

SOPRANO SOLO.

mf

Sanc - tus,

TENOR SOLO.

p

Sanc - tus, Sanc - tus, Sanc-tus, Do - mi-nus De - us Sa - ba-oth.

p

p

A

Digitized by Google

B

a 2.

arco

Sanc - tus, Sanc - tus, Do - minus De - us Sa - ba-oth.

TUTTI SOPRANO.

Sanc - - - tus,

TUTTI ALTO.

Sanc - - - tus,

TUTTI TENOR.

Sanc - - - tus,

TUTTI BASS.

Sanc - - - tus,

B

Digitized by Google

in F.

a 2.

Sanc - - - tus, Do - mi - nus De - - - - - us Sa - ba-oth,

Sanc - - - tus, Do - mi - nus De - - - - - us Sa - ba-oth,

Sanc - - - tus, Do - mi - nus De - - - - - us Sa - ba-oth,

Sanc - - - tus, Do - mi - nus De - - - - - us Sa - ba-oth,

Digitized by Google

C

a 2.

a 2.

a 2.

Ple - ni sunt

Ple - ni sunt cœ - li et ter - ra, cœ - li et

Ple - ni sunt cœ - li et ter - ra,

Ple - ni sunt cœ - li

C

Digitized by Google

SOPRANO SOLO.

Pleni sunt cœ - - li, cœ-li et ter - - ra

cœ - - - - li glo - ri - a tu - a, ple-ni sunt cœ-li

ter - - - ra glo - ri - a tu - a, ple-ni sunt cœ-li

glo - - - ri - - a tu - - a, ple-ni sunt cœ-li

glo - - - ri - - a tu - - a, ple-ni sunt cœ-li

Digitized by Google

pp

pp

ff dim. pp p

glo - - - ri - a, glo-ri-a tu - a, ple-ni sunt cœ - li,

TENOR SOLO.

p f p

Ple - - ni sunt cœ - li, cœ - - li et

f p

glo - - ri - a tu - - a.

f p

glo - - ri - a tu - - a.

f p

glo - - ri - a tu - - a.

f p

glo - - ri - a tu - - a.

pp

Digitized by Google

a 2.

p

p

a 2.

p

p

f

f

fp

fp

p

cœ-li et tu - a,

f

ple-ni sunt cœ-li et ter - ra glo - - -

ALTO SOLO.

f

Ple-ni sunt

f

ter - ra glo - - - ri - a tu - a,

ff

fp

Digitized by Google

D *Un poco più mosso.* ♩. = 58.

cresc.

cresc.

p cresc.

cresc.

p cresc.

f

f

f

f

a 2.

a 2. f

f

f

f

f

f

f

ff

- - - - - ri-a tu - a.

cœ-li et ter - ra glo - - - ri - a tu - a.

f ple-ni sunt cœ-li et ter - - ra glo - ri-a tu - a.

BASS SOLO.

f Ple - ni sunt cœ - li glo-ri-a tu - a.

f Ple - -

f Ple-ni sunt

f Ple - - ni sunt

f Ple-ni sunt cœ - li, cœ-li et ter - ra,

f

f

D *Un poco più mosso.* ♩. = 58.

Digitized by Google

a 2.

ff

f

f

f

f

f

f

f

f

-ni sunt cœ - li et ter - ra, cœ - li et ter - ra glo - ri - a, glo - ri - a

cœ - li, cœ - li et ter - - - ra cœ - li et ter - - - ra glo - ri - a

cœ - - li et ter - ra, cœ - li et ter - ra cœ - li et ter - ra glo - ri - a

ple - - ni sunt cœ - - li et ter - - ra glo - - ri - a

ff

fz

fz

ff

fz

fz

Digitized by Google

tu - - - - a, glo - ri - a tu - - -

tu - - - - a, glo - ri - a tu - - -

tu - - - - a, glo - ri - a tu - - -

tu - - - - a, glo - ri - a tu - - -

Digitized by Google

in A.

a 2.

a 2.

a 2.

-a. Ho - sanna, Ho - sanna, Hosanna, Hosanna,

-a. Ho-san- -na, Hosanna, Ho - sanna, Ho - sanna,

-a. Hosanna, Hosanna, Hosanna, Hosanna,

-a. Ho - -san - na, Ho - sanna, Ho - sanna, in ex -

Digitized by Google

a 2.

in A. a 2.

a 2.

a 2.

con sordini.

in ex-cel - sis!

in ex-cel - sis!

in ex-cel - sis!

- cel - - - sis!

Be-ne - dic-tus qui ve - nit

Digitized by Google

E *Meno, quasi tempo I.* ♩. = 78.

I°

con sordini.

con sordini.

con sordini.

Be - ne - dic - tus qui ve - nit,

Qui

Be - ne - dic - tus qui ve - nit,

E *Meno, quasi tempo I.* ♩. = 78.

Digitized by Google

mf dim. p

mf p

mf

mf dim. p

fp dim. p

pp

pp

fz p pp

TENOR SOLO.

p

Be - ne - dic - tus qui ve - nit in no-mine

pp

ve - nit in no-mine Do - mi-ni.

pp

qui ve - nit in no-mine Do - mi-ni.

fz p

pizz.

pp

Digitized by Google

mf p pp

II?

fz p pp

mf p ppp mf

mf p ppp mf

f

Do - - - mi - ni, be - ne - dic - tus qui ve - nit in no-mi-ne Do - - - mi -

mf p ppp f dim.

mf pp pp

Digitized by Google

I°

II°

III°

F

pizz.

SOPRANO SOLO.

ALTO SOLO.

TENOR SOLO.

Be - - ne - dic - tus qui ve - nit in no-mine Do - - mi - ni, qui

Be - ne - dic - tus qui ve - - nit in no - mi - ne Do - mi - ni,

- ni, qui ve - - nit in no - mi - ne Do - - mi - - ni, qui

Be - ne - dic - - -

Be - ne - dic - - -

arco

Digitized by Google

cresc.

cresc.

cresc.

cresc.

fz p cresc.

fz p cresc.

fz p cresc.

poco a poco cresc.

ve - - - nit, qui ve - - - nit, qui ve - - nit, qui

poco a poco cresc.

qui ve - - nit, qui ve - - - nit, qui ve - -

poco a poco cresc.

ve - - - nit, qui ve - - - nit, qui ve - - -

poco a poco cresc.

- tus qui ve - - - nit, qui ve - - - nit, qui

poco a poco cresc.

- tus qui ve - - - nit, qui ve - - - nit, qui

fz cresc.

cresc.

Digitized by Google

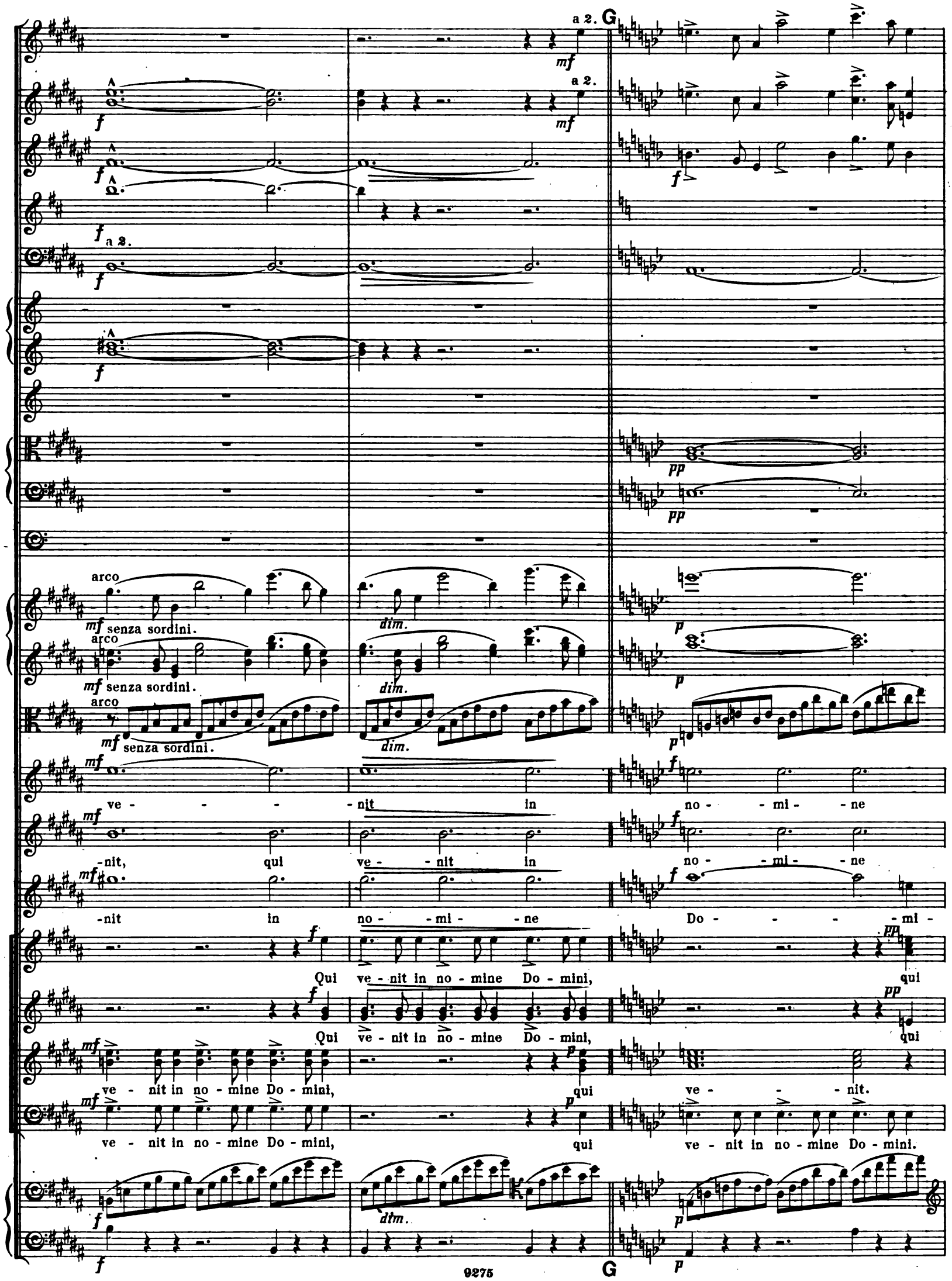

Digitized by Google

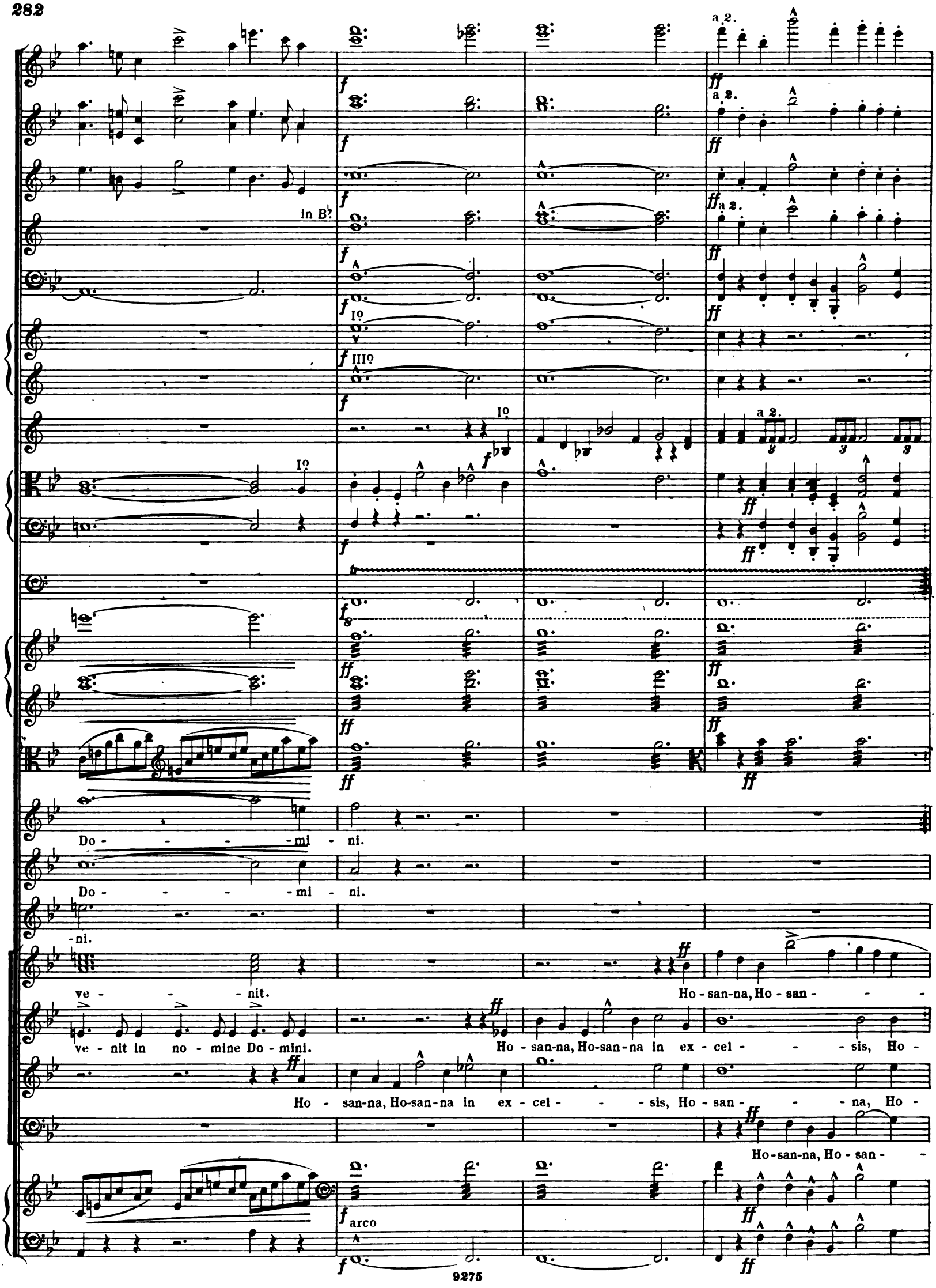

Digitized by Google

a 2.

a 2.

a 2.

ff

ff

ff

f

f

f

ff

ff

ff

- - na in ex - cel - - sis, Hosan - - - na in ex - cel - - - - - -

-san - - - - na, Hosan - - - na in ex - cel - - - - - -

-san - na in ex - cel - - sis, Hosan - - - na in ex - cel - - - - -

-na in ex - cel - - - sis, Hosan - - - na in ex - cel - - - - -

Digitized by Google

a 2.

SOLO.

a 2.

-sis, Ho - san - - - - na.

-sis, Ho - san - - - - na.

-sis, Ho - san - - - - na.

-sis, Hosan - - - na, Hosan - - - na, Ho - san - - - na.

Digitized by Google

Nº 12. SOLI & CHORUS. PIE JESU.

Poco Adagio. ♩.=42.

Flauto I.
Oboi.
Corno Inglese.
Clarinetti in B♭
Fagotti.
Corni I & II in F.
Corni III & IV in F.
Violino I.
Violino II.
Viola.
ALTO.
TENOR I.
TENOR II.
BASS I.
BASS II.
Violoncello.
Contra-Basso.
Organo.

p *dim.* *pp* 1º a 2.

Poco Adagio. ♩.=42.

Digitized by Google

A

1º

fz

p *mf* *p* *pp*

Pi - e Je - - su, Do - - mi - ne, Je - - - - su, Do - - mi - ne,

p *mf* *p* *pp*

Pi - e Je - - su, Do - - mi - ne, Je - - - - su, Do - - mi - ne,

p *mf* *p* *pp*

Pi - e Je - su, Je - - su, Do - - - mi - ne,

p *mf* *p* *pp*

Pi - e Je - - su, Do - - mi - ne,

p *mf* *p* *pp*

Pi - - - - e Je - su, Do - - - - mi - ne,

A

Digitized by Google

do - na e - is, do - na e - is,

do - na e - is re - - quiem, do - na e - is re - - qui-em,

do - - na, do - na e - is, do - na

do - - na e - - - is, do - na e - is re - - qui-em,

do - na e - is re - - qui-em,

Digitized by Google

p

p

p

mf p pp p

do - - na e - - - is re - - - - qui - em.

mf p pp p

do - - na e - - - is re - - - - qui - em.

mf p pp p

e - is re - - - - qui - em, do - na e - is re - - qui - em.

do - na e - is re - qui - em.

mf p pp p

do - - na e - - - is re - - - - qui - em.

Digitized by Google

B

fz p pp p mf

fz p pp a 2. p mf

fz p pp p mf

f p pp Io p f

p mf

Pi - e Je - - su, Do - - - mi -

p mf

Pi - e Je - - su, Do - - - mi -

B

Digitized by Google

f

f

f

f

f

mf f p pp

-ne, do-na e - - - is, do-na e - - - is re-qui-em sem-pi-ter - - - - nam.

mf f p pp

-ne, do-na e - - - is, do-na e - - - is re-qui-em sem-pi-ter - - - - nam.

mf f p pp

Pi-e Je - su, do - na e - is re-qui-em sem-pi-ter - - - - nam.

sem-pi-ter - - nam.

mf f p pp

Do - na e - is re - - - - qui-em sem-pi-ter - - - - nam.

Digitized by Google

SOPRANO SOLO.

ALTO SOLO.

TENOR SOLO.

pizz.

arco

Digitized by Google

C

pp mf p pp

Pi - e Je - - su, pi - e Je - - su, Do - - - - - mi - ne,

pp mf p pp

Pi - e Je - - - su, Do - - - - mi - ne,

pp mf p pp

Pi - e Je - - su, Do - - - - mi - - ne,

C

Digitized by Google

p f pp p f p

do - na e - is re - qui - em, do - na e - is re - qui - em sem - - - pi -

p f pp p f p

do - - na, do - na e - - - is re - - - qui - em sem - pi - ter - - - -

p f pp p f p

do - - na e - is re - qui - em, do - na e - - - is re - qui - em sem - pi -

Digitized by Google

pp p mf p pp

-ter - nam, pi - e Je - su, Je - su, Do - mi - ne, do - na e - - - is re - qui -

pp mf p pp

-nam, pi - - e Je - - - su, do - na e - - is re - qui -

pp mf p pp

-ter - nam, pi - - e Je - - - su, do - na e - - is re - qui -

Digitized by Google

D

p

fz pp fp pp

fz pp fp pp

pp - em.

pp - em.

pp - em.

p mf fz pp fp pp

D

fz pp fp pp

9275

Digitized by Google

E

ppp

ppp

pp

Pi - e Je - - - su, Do - mi - ne, do - - na

pp

Pi - e Je - - - su, Do - mi - ne, do - - na

pp

Pi - e Je - su, do - - na

pp

Pi - e Je - - - su, do - - na

pp

Pi - e Je - su, do - - na

ppp

ppp

E

Digitized by Google

pp
pp
pp
pp
ppp
ppp
cresc.
fz
dim.
ppp
ppp
e - is re - - - - qui - em sem - pi - ter - - nam.
fz
dim.
ppp
ppp
e - is re - qui - em sem - pi - ter - - - nam.
fz
dim.
pp
ppp
e - is re - qui - em sem - pi - - ter - - nam.
fz
dim.
pp
ppp
e - - is re - qui - em sem - pi - ter - - - nam.
fz
dim.
pp
ppp
e - is re - qui - em sem - pi - - ter - - nam.
ppp
ppp

Digitized by Google

Nº 13. SOLI & CHORUS. AGNUS DEI.

Lento. ♩ = 56.

Flauti.
Oboi.
Corno Inglese.
Clarinetti in B♭
Fagotti.
Corni I & II in F.
Corni III & IV in F.
Trombe in B♭
Tromboni I & II.
Trombone Basso & Tuba.
Timpani B♭E♭
Violino I.
Violino II.
Viola.
TENOR SOLO.
SOPRANO.
ALTO.
TENOR.
BASS.
Violoncello.
Contra-Basso.

a 2. *p* *ff* *pp* *dolce* Ag-nus De-i,

Lento. ♩ = 56.

Digitized by Google

A

a 2.

a 2.

I°

III°

molto cresc.

Ag - nus De - - - i.

Ag - nus De - i, qui tol-lis pec - ca - ta mun - di,

Ag - nus De - i, qui tol-lis pec - ca - ta mun - di,

Ag - nus De - i, qui tol-lis pec - ca - ta mun - di,

Ag - nus De - i, qui tol-lis pec - ca - ta mun - di, do - na

pp molto cresc.

A

Digitized by Google

I°

molto cresc.

do - - na e - is, do - na e - is, do - na e - is re - - qui-

do-na e - - is, do-na e - - is, do - na e - is re - qui -

do-na e - - is, do-na e - - is, do - na e - is re - qui -

e - - - is, do - na e - - - is, do - na e - is re - - - qui-em

Digitized by Google

rit.

a 2.

III°

sul G. espress.

molto espress.

rit.

SOPRANO SOLO.

dolce

Ag-nus De-i, Ag - nus, Ag - - - nus De- -

- em sem-pi-ter - nam.

- em sem-pi-ter - nam.

- em sem-pi-ter - nam.

sem-pi - ter - nam.

Digitized by Google

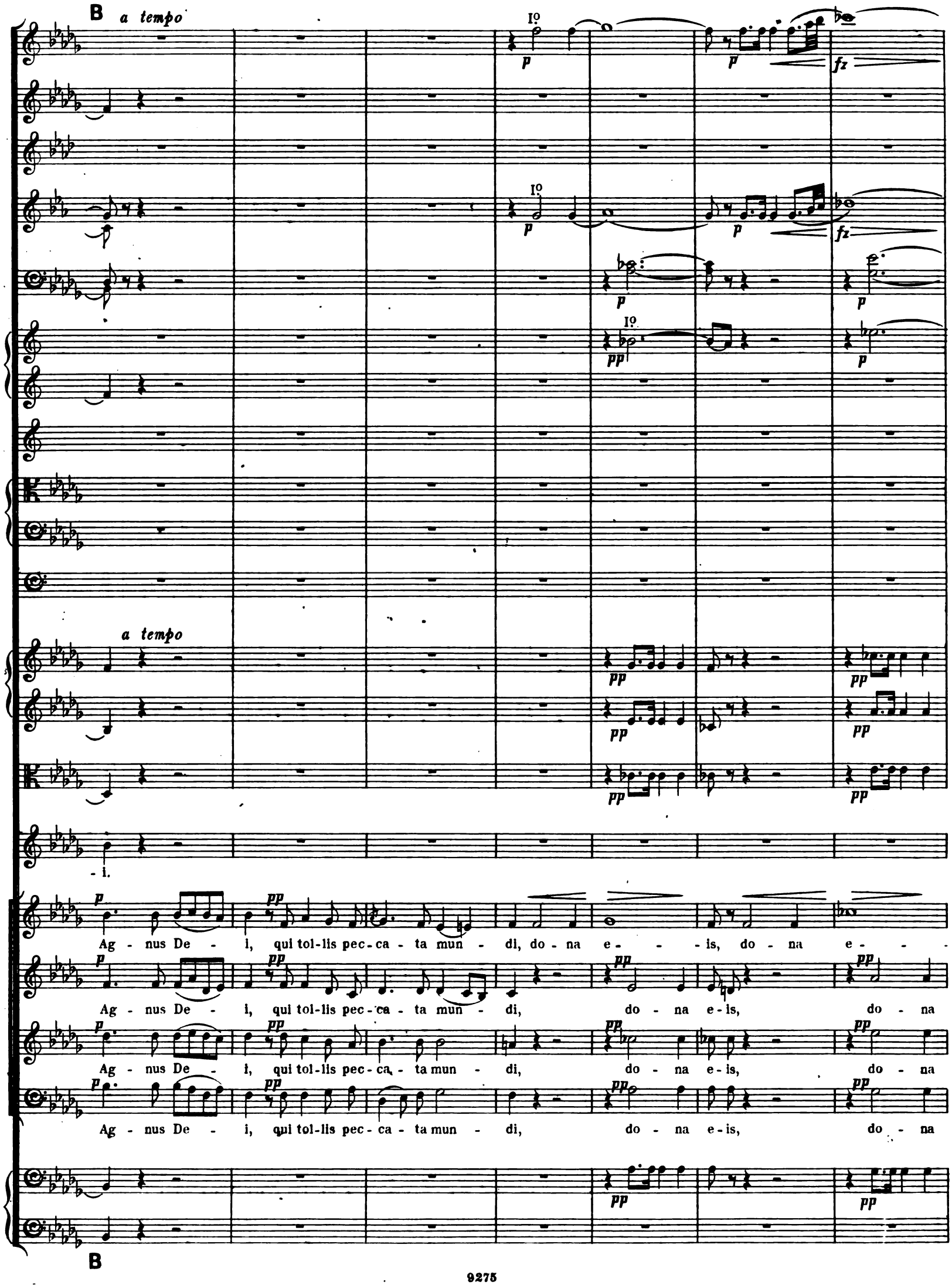

Digitized by Google

molto cresc.

molto cresc.

molto cresc.

pizz.

arco

SOPRANO SOLO.

ALTO SOLO.

TENOR SOLO.

BASS SOLO.

Ag-nus De-

Ag- - nus

Ag-nus De-

-is, do - na e - is. re - quiem sempi - ter - - nam.

e-is, do - na re - quiem, re - - qui-em sem - pi - ter - - - nam.

e-is, do - na re - qui-em, re - - qui - em sem-pi - ter - - - nam.

e-is, do - na re - quiem, re - - qui - em sem-pi - ter - - - nam.

molto cresc.

pizz.

arco

Digitized by Google

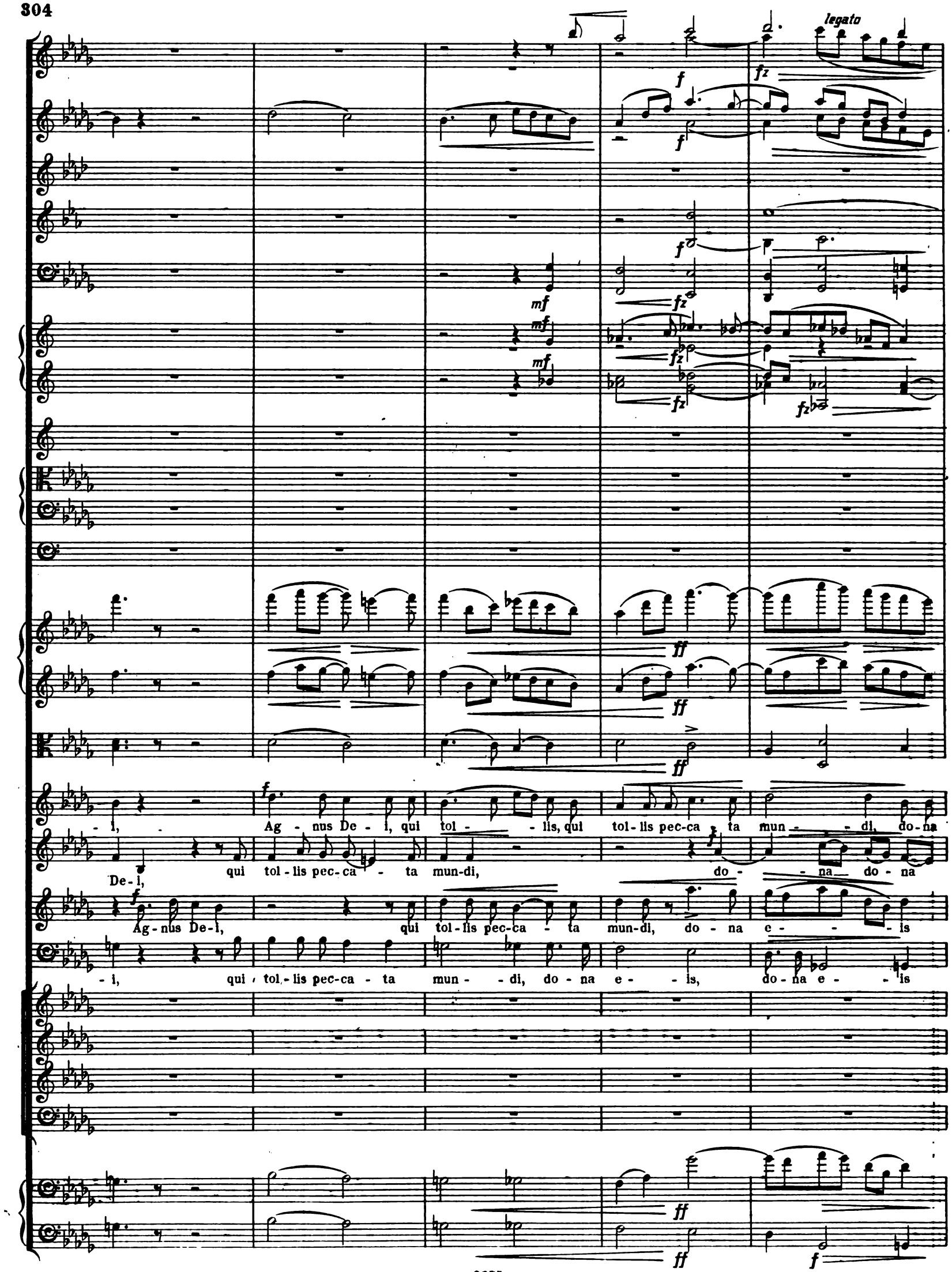

Digitized by Google

e - is re - qui - em,

e - is re - qui - em,

re - - - qui - em.

re - - qui - em.

do - na e - - - -

do - - na

Ag - nus De - - i, qui tol - lis pec - ca - ta mun - di.

Ag - nus De - - i, qui tol - lis pec - ca - ta mun - di.

Digitized by Google

D

fz p molto cresc. fz p p f f

-is, do - na e - - - is, do - na e - - is re - - - qui - em.

e - is, do - - na e - is, do-na e - is re - - - qui - em.

mf Do - na

mf Do - na

mf Do - na

p p f

D

Digitized by Google

mf f f

I° mf f

I° mf f f

I° f ff

8 mf mf mf

mf p f ff

e - is, do-na e - is re-quiem, sem - pi - ter - nam, do - na e - is

mf p f ff

e - is, do-na e - is re-quiem, sem - pi - ter - nam, do - na e - is

mf p f ff

e - is, do-na e - is re-quiem, sem - pi - ter - nam, do - na e - is

Digitized by Google

a 2.

re - quiem sempi - ter - - - - nam.

Do - na e - - is re - quiem.

re - quiem sempi - ter - - - - nam, re - qui - em sempiter - - nam.

re - quiem sempi - ter - - - - nam, sempiter - -

Digitized by Google

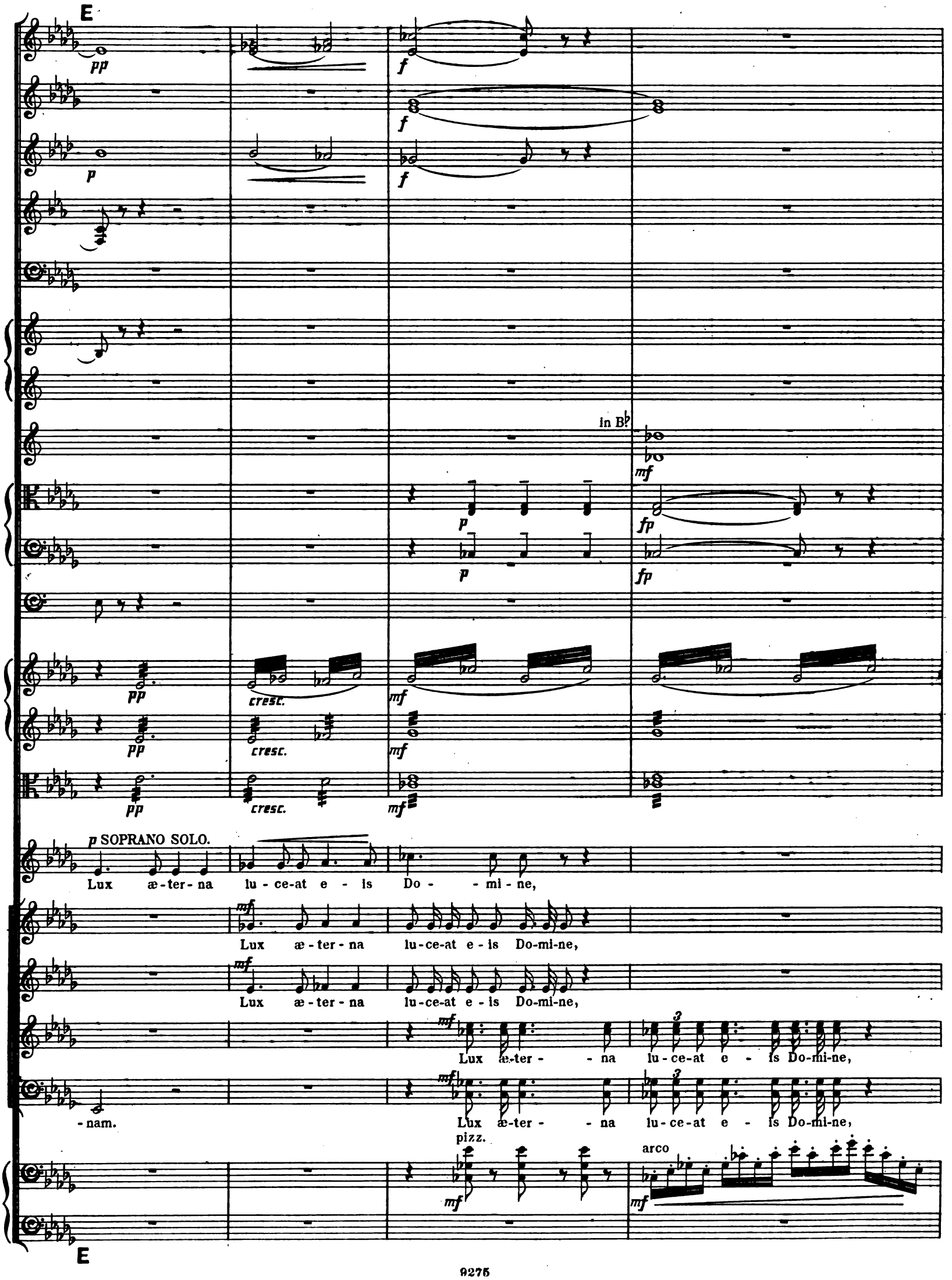

Digitized by Google

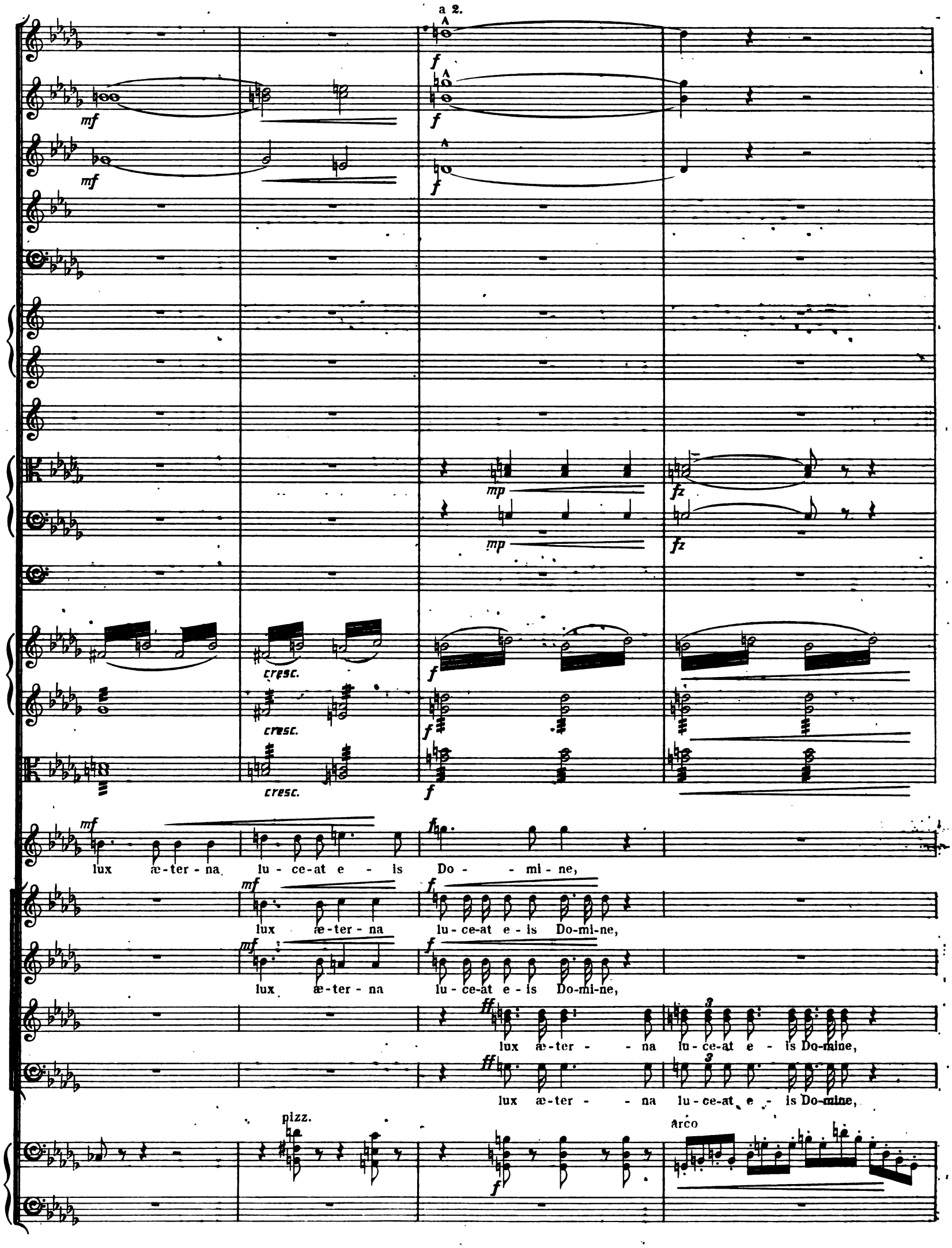

Digitized by Google

F

a 2.

a 2.

lux æ - ter - - na lu - - ce - at e - - is, cum

lux æ - ter - - na lu - - ce - at e - - is, cum

lux æ - ter - - na lu - - ce - at e - - is, cum

lux æ - ter - - na lu - - ce - at e - - is, cum

lux æ - ter - - na lu - - ce - at e - - is, cum

Organo.

F Ped. Ped.

Digitized by Google

a 2.

a 2.

a 2.

sanc - - tis tu - - is in æ - ter - - - - num, in æ -

sanc - - tis tu - - is in æ - ter - - - - num, in æ -

sanc - - tis tu - - is in æ - ter - - - - num, in æ -

sanc - - tis tu - - is in æ - ter - - - - num, in æ -

sanc - - tis tu - - is in æ - ter - - - - num, in æ -

sanc - - tis tu - - is in æ - ter - - - - num, in æ -

Ped.

Digitized by Google

Un poco più animato.

ter - - - - - num,

qui - a pi - - us es,

ter - - - - - num,

qui - a pi - - us es,

ter - - - - - num,

qui - a pi - - us es,

ter - - - - - num,

ter - - - - - num,

ter - - - - - num,

qui - a pi - - us

ter - - - - - num,

qui - a pi - - us

Organo Tacet.

Un poco più animato.

Digitized by Google

a 2.

qui - a pi - us es, qui - a pi - us es, qui - a pi - us es,

qui - a pi - us es, qui - a pi - us es,

qui - a pi - us es, qui - a pi - us es, qui - a pi - us es,

qui - a pi - us es, qui - a pi - us es,

es, qui - a pi - us es, qui - a pi - us es,

es, qui - a pi - us es, qui - a pi - us es,

Digitized by Google

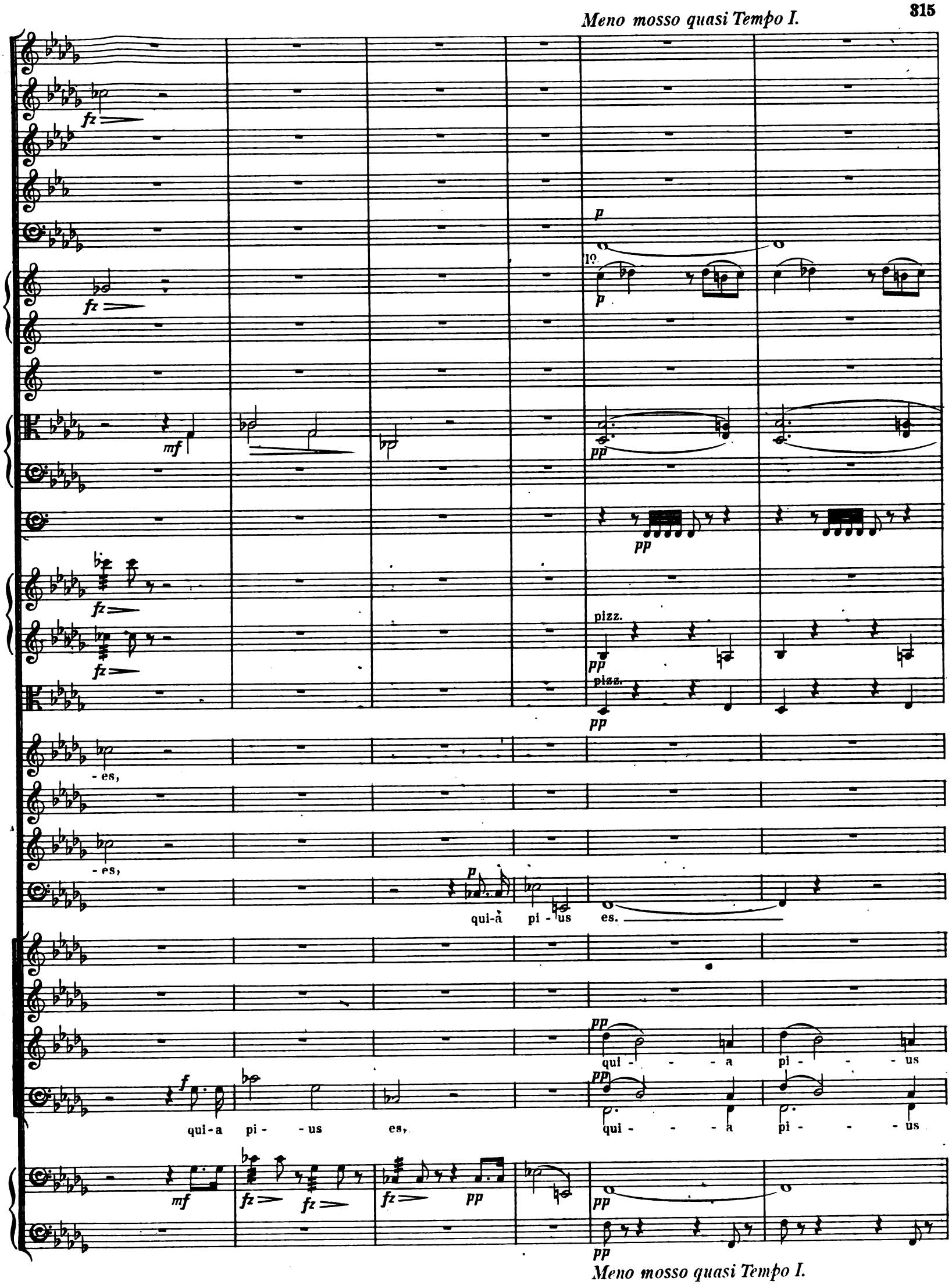

Digitized by Google

G

p

p

p

p

f a 2.

f

f

fz p

I°

p

p

Ag - nus De - i, qui tol-lis pecca - ta mun-di, do - na e - is re - qui-em

Re - - qui-

p

Agnus De - i, do - na e - is re - qui-em

es.

es.

G

Digitized by Google

pp

pp

pp

f

f

f

con sordini.

con sordini.

mf

mf

pp

-em a - ter-nam, do-na, do-na e - is Do-mi-ne.

Digitized by Google

H

p dim. pp

p dim. pp

pp

pp

Re - qui-em æ - ter - - nam, do - na, do - na e - is

pp

Re - qui-em æ - ter - - nam, do - na, do - na e - is

pp

Re - qui-em æ - ter - - nam, do - na, do - na e - is

H

Digitized by Google

a 2.

a 2.

Et lux per-

Et lux per-

Et lux per-

Et lux per-

Do-mi-ne.

Do-mi-ne.

Do-mi-ne.

Digitized by Google

J

I9

f

f

f

-pe - tu - a lu - ce - at e - - - is, et lux perpe-tu-a lu-ce-at e - is.

-pe - tu - a lu - ce - at e - - - is, et lux perpe-tu-a lu-ce-at e - is.

- pe - tu - a lu - ce - at e - - - is, et lux perpe-tu-a lu-ce-at e - is.

- pe - tu - a lu - ce - at e - - - is, et lux perpe-tu-a lu-ce-at e - is.

Et lux per - pe - tu - a lu - ce - at e - -

Et lux per - pe - tu - a lu - ce - at e - -

Et lux per - pe - tu - a lu - ce - at e - -

Et lux per - pe - tu - a lu - ce - at e - -

J

Digitized by Google

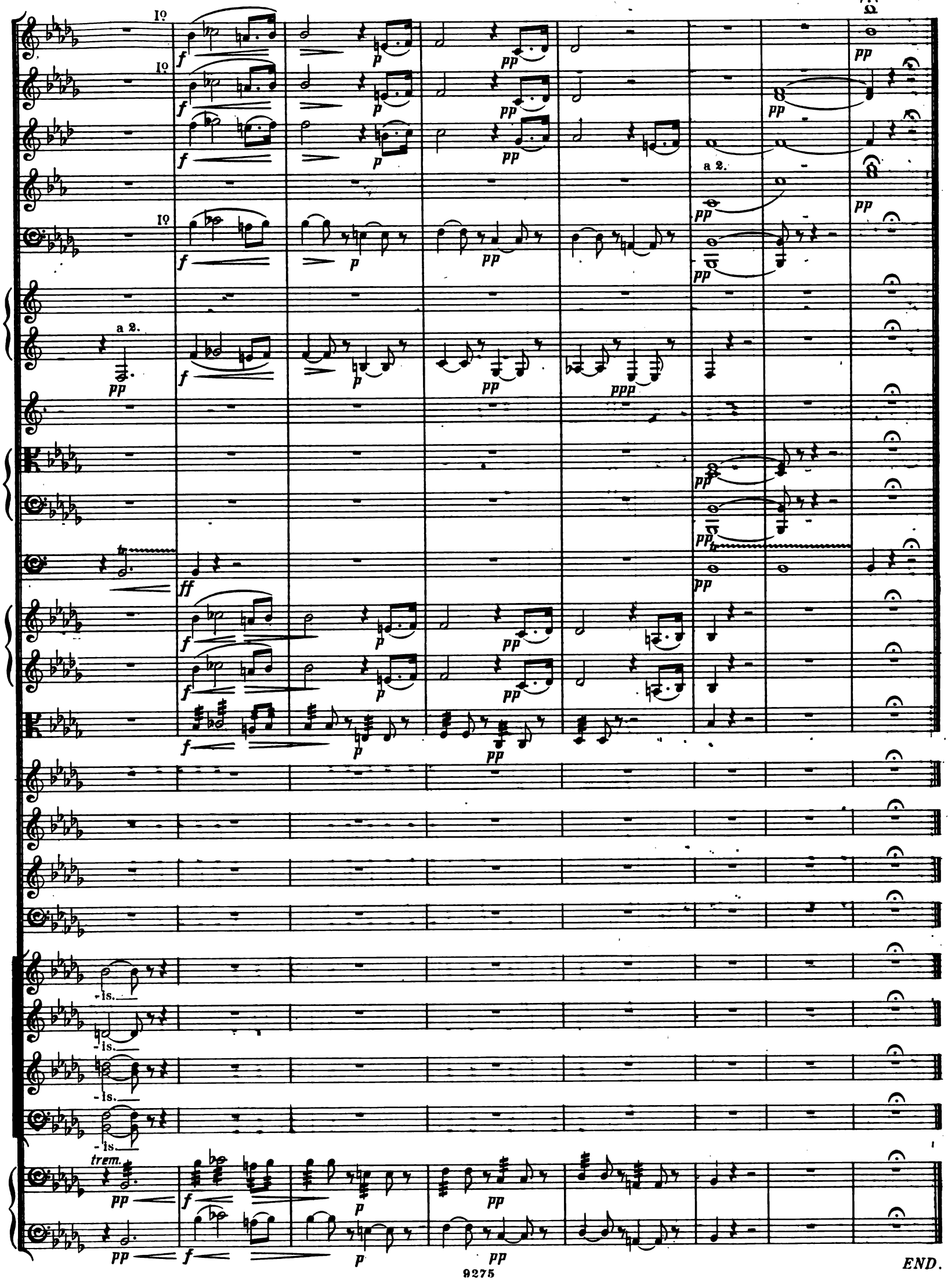

Digitized by Google

Digitized by Google

Digitized by Google

Digitized by Google

Digitized by Google

Digitized by Google

Mus 000 .1 .831
Requiem mass, for soli, chorus and
Loeb Music Library AJR7805
3 2044 040 441 222

DATE DUE			
JAN 8 1961			
FEB 1975			
GAYLORD			PRINTED IN U.S.A.

Digitized by Google

Digitized by Google

Mus 600 .1 .631
Requiem mass, for soli, chorus and
Loeb Music Library AJR7805
3 2044 040 441 222

DATE DUE

~~JAN 8 1964~~			
~~FEB 2 0 1976~~			
GAYLORD			PRINTED IN U.S.A.

Digitized by Google

PIANOFORTE ALBUMS.

Edited by BERTHOLD TOURS.

No.		Paper Cover.	Cloth Gilt.
	BACH.		
1.	TWENTY COMPOSITIONS	1/0	—
2.	TWENTY COMPOSITIONS	1/0	—
3.	TWENTY COMPOSITIONS	1/0	—
	In one volume	—	4/0
	HANDEL.		
4.	TWENTY-FOUR COMPOSITIONS	1/0	—
5.	TWENTY-FOUR COMPOSITIONS	1/0	—
6.	TWENTY-FOUR COMPOSITIONS	1/0	—
	In one volume	—	4/0
	VARIOUS COMPOSERS.		
7.	FIFTEEN MARCHES ...	1/0	—
8.	FIFTEEN MARCHES ...	1/0	—
9.	FIFTEEN MARCHES ...	1/0	—
	In one volume	—	4/0
10.	SIXTEEN GAVOTTES, &c.	1/0	—
11.	SIXTEEN GAVOTTES, &c.	1/0	—
12.	SIXTEEN GAVOTTES, &c.	1/0	—
	In one volume	—	4/0
	WOLLENHAUPT.		
13.	TEN COMPOSITIONS ...	1/0	—
14.	TEN COMPOSITIONS ...	1/0	—
15.	TEN COMPOSITIONS ...	1/0	—
	In one volume	—	4/0
	SCHWEIZER.		
16.	EIGHT SCOTTISH AIRS (Duets)	1/0	—
	SPINDLER.		
17.	NINE COMPOSITIONS ...	1/0	—
18.	NINE COMPOSITIONS ...	1/0	—
19.	TEN COMPOSITIONS ...	1/0	—
	In one volume	—	4/0
	HERMANN GOETZ.		
20.	LOSE BLÄTTER (Op. 7), 1-5	1/0	—
21.	LOSE BLÄTTER (Op. 7), 6-9	1/0	—
22.	GENREBILDER (Op. 13) ...	1/0	—
	In one volume	—	4/0
	J. RHEINBERGER.		
23.	SEVEN COMPOSITIONS...	1/0	—
24.	ELEVEN COMPOSITIONS	1/0	—
25.	SEVEN COMPOSITIONS...	1/0	—
	In one volume	—	4/0

No.		Paper Cover.	Cloth Gilt.
	BERTHOLD TOURS.		
26.	A JUVENILE ALBUM (Duets)	2/0	—
	J. MOSCHELES.		
27.	DOMESTIC LIFE (Twelve Characteristic Duets), Book 1	2/0	—
28.	Ditto ditto, Book 2	2/0	—
	In one volume	—	4/0
	HALFDAN KJERULF.		
29.	NINE COMPOSITIONS ...	1/0	—
30.	TEN COMPOSITIONS ...	1/0	—
31.	TWENTY-THREE COMPOSITIONS	1/0	—
	In one volume	—	4/0
	ALEX. MACKENZIE.		
32.	SIXTY-FIVE NATIONAL SCOTCH DANCES ...	1/0	—
33.	SIXTY-SIX NATIONAL SCOTCH DANCES ...	1/0	—
34.	SIXTY-NINE NATIONAL SCOTCH DANCES ...	1/0	—
	In one volume	—	4/0
	A. C. MACKENZIE.		
35.	EIGHT COMPOSITIONS...	1/0	—
36.	NINE COMPOSITIONS ...	1/0	—
37.	SIX SONGS. Transcribed by BONONCINI	1/0	—
	In one volume	—	4/0
	RUDOLF ALTSCHUL.		
38.	FIFTY HUNGARIAN NATIONAL SONGS	1/0	—
	ANATOLE LIADOFF.		
41.	EIGHT COMPOSITIONS...	1/0	—
42.	FOUR COMPOSITIONS ...	1/0	—
43.	SEVEN COMPOSITIONS...	1/0	—
	In one volume	—	4/0
	CÉSAR CUI.		
44.	THIRTEEN COMPOSITIONS	1/0	—
45.	SEVEN COMPOSITIONS...	1/0	—
46.	SEVEN COMPOSITIONS...	1/0	—
	In one volume	—	4/0
	SCHUBERT.		
47.	FOUR IMPROMPTUS (Op. 90)	1/0	—
48.	FOUR IMPROMPTUS (Op. 142)	1/0	—
49.	MOMENTS MUSICALS (Op. 94). Nos. 1 to 6 ... ADAGIO & RONDO (Op. 145)	1/0	—
	In one volume... ...	—	4/0

LONDON & NEW YORK: NOVELLO, EWER AND CO.

Digitized by Google